GREEKS ASK U. S. PROTECTION

THE WEATHER

Fair tonight; Thursday increasing cloudiness; continued cool; increasing northeast winds.
Sun rises, 6:00; sets, 4:58.
Moon rises, 10:31 p. m.
High tide, 4:45 a. m.; 4:21 p. m.
Light auto lamps at 5:58 p. m.
Temperatures till 11 a. m.: Maximum, 42 at 10 a. m.; minimum, 36 at 6 a. m.; average, 36.

BOSTON AMERICAN

NEW ENGLAND'S GREATEST HOME NEWSPAPER

Circulation Greater Than All the Other Boston Evening Papers Combined

FINAL EDITION EXTRA

VOL. 13—No. 210. Registered in U. S. Patent Office BOSTON, WEDNESDAY, OCTOBER 18, 1916. Copyright 1916, by N. E. Newspaper Pub. Co. PRICE ONE CENT

ADMITS HE "SMASHED" SOKOL

Berlin Says Zeppelins Killed 400 British Soldiers

COURT RULES STAY-AT-HOMES MUST TAKE OATH

LONDON IS HIT HARD BY RAID

Berlin's Report of Raid on London

Over $10,000,000 property loss.

More than 100 buildings destroyed or damaged.

Four hundred soldiers killed.

Three warships hit.

Ammunition factories and railway stations wiped out.

Heart of London bombarded.

By International News Service.

Berlin, via Sayville, Oct. 18.—Over $10,000,000 damage was done in the last Zeppelin raid over England, the Overseas News Agency stated today. Bombs fell in the very heart of London. Many heavy explosive projectiles fell in Regent street, one of the main arteries of London traffic. The information is based upon accounts by "eye-witnesses," the agency states.

Four hundred soldiers were killed at Grimsby when the barracks were hit, it is stated. Two warships that were anchored at Hull were damaged. A cruiser, anchored in the Humber River, was also hit.

100 BUILDINGS DESTROYED.

More than 100 buildings were destroyed or heavily damaged. Near the London and Brighton railroad station in London ten houses were completely demolished by three heavy bombs. An ammunition factory was blown up in a suburb south of London.

Liverpool street station in London was shelled and the railway tracks dan aged.

Seven benzol tanks on the banks of

Continued on Page 2, Column 5.

REPORT WILLIAM THAW KILLED

William Thaw of Pittsburg, the leading American aviator in the French flying corps and holding the rank of lieutenant, has been killed in action, according to news received at Yale College today.

This is the second time that a report has reached this country of Thaw's death. The first one came from Paris on April 21.

At the Pittsburgh offices of Benjamin Thaw, father of William Thaw, it was stated this afternoon that no word had been received by the Thaw family indicating that the American aviator had been either wounded or killed.

Report Capture of Two U-Liners Named Bremen

By International News Service.

New York, Oct. 18.—A New York newspaper today prints a story, which it declares was obtained from English sources, saying that the British have captured two German submarines named Bremen. It was stated by the paper's informant that a third Bremen now was on its way to this country.

The first Bremen, it was said, was captured in the Straits of Dover while it was zig-zagging under English warships. Nets ensnared her so completely, it was stated, that it required two days to get out the crew, of which five were dead and the others close to final exhaustion.

Many important documents were said to have been captured with the U-boat, which now is at Chatham.

A second Bremen was captured some time later, claims the paper's authority, but no details are known.

TO NAME LODGE'S OPPONENT TODAY

Democratic leaders today discussed these four possible candidates to take up the United States senatorial nomination now held by John F. Fitzgerald:

Former Governor Eugene N. Foss.

Matthew Hale, vice-chairman of the Progressive National Committee.

Richard W. Long, the South Framingham manufacturer.

Marcus A. Coolidge, Mayor of Fitchburg.

They went into a final conference this afternoon after announcing that undoubtedly one of the above four will be chosen to run against Henry Cabot Lodge.

The sentiment of the conferees was said to be gradually settling upon Mr. Long.

He is a man of wide business experience, is known to the rank and file as a loyal Democrat and is an enthusiastic supporter of President Wilson.

Frederick W. Mansfield, Democratic candidate for governor, today issued a statement in which he suggests the name of Thomas Jefferson Boynton, Mr. Mansfield said:

"The candidate should be a Democrat. My preference is Thomas Jefferson Boynton. The very fact that he is a poor man will bring votes to him and to the entire Democratic ticket, which his name would grace."

The time for Mr. Fitzgerald's withdrawal will expire at 5 o'clock tomorrow afternoon.

RADCLIFFE GIRLS TO TURN ORATORS

Radcliffe girls who favor the suffrage cause will become campaign orators, it was announced. The suffrage leaders say that college women make the best speakers.

CIVIL WAR NEAR IN GREECE

Geneva, Oct. 18.—King Constantine of Greece is preparing to send his family out of the country, says a dispatch from Athens.

A treaty between Greece and Germany has prevented King Constantine from giving help to the allies, according to dispatches from Petrograd today. It is stated that the treaty was made at the opening of the German offensive against Serbia.

London, Oct. 18.—Greece is in a turmoil following sensational events of the past twenty-four hours. In Athens fighting is already reported as a result of popular demonstrations against acts of repression of the allies in taking over the Greek navy and otherwise limiting the Greek government.

Throngs are reported parading the streets of Athens, cheering King Constantine and assailing with hisses the allied representatives.

Special precautions are being taken to guard King Constantine of Greece from assassination. A dispatch from Athens this afternoon states that his body guard has been strengthened and the troops around the king's palace have been reinforced.

A dispatch from Zurich says that French and Italian marines who are policing Athens have arrested a number of the ringleaders in the riots.

French and Italian soldiers now hold in Athens the railway station, the City Hall, the Municipal Theatre and the Castalla barracks. A Greek council meeting has been called in the new crisis.

ASK U. S. HELP.

Four thousand Greek nationalists gathered about the American legation at Athens, demanding United States protection for the Greek "small nation" against the landing of allied marines.

The evident fear is that Greece may be plunged into war—but a war to preserve her present government.

Continued on Page 2, Column 3.

Striking Real Estate Bargains Today

Some exceptional opportunities for real estate investment, both in city and suburbs, are offered in the Want Ad and Real Estate Section of today's AMERICAN. There are also many apartments listed that you cannot afford to miss if you intend to move this year.

The best assortment of Boston's realty men always appears in

Boston American Want Ads

Two Want Ad Offices

80 SUMMER ST. (Tel. Main 5180) 264 WASHINGTON ST. (2 Doors North of Water Street)

REDMOND RENEWS FIGHT

Resolution Criticising Government of Ireland Expected to Revive Home Rule Battle

London, Oct. 18. — The Irish question was again brought to the fore in the House of Commons today with the introduction by John Redmond of a resolution criticising the system of government of the island. The resolution reads:

"That the system of government conflicts with the principles for which the allies are fighting in Europe, and is, or has been, mainly responsible for the recent unhappy events and for the present state of feeling in that country."

Since Mr. Redmond gave notice of his intention to attack the government, the Irish leaders have held several conferences with Baron Wimborne, Lord Lieutenant of Ireland, but these probably had more to do with the suggestion of extension of conscription to Ireland than with the agitation in Ireland last Spring.

However, the question of conscription did not come under Mr. Redmond's motion. It doubtless will be discussed tomorrow, when the whole subject of the man power of the Empire comes under review.

John Hawkins, Unionist member for Cambridge University, moved as an amendment to the Redmond motion the following:

"Having regard for the importance of the United Kingdom and Ireland combining with the rest of the Empire in presenting a united front to the enemy, it is not desirable at the present time to discuss controversial matters of domestic politics."

ALLIES REPULSED ON SOMME FRONT

By International News Service.

Berlin, Oct. 18.—The War Office this afternoon reported the repulse of all French and British attacks on the Somme during the last twenty-four hours. French assaults near Morval and Rancourt, the statement says broke down after hard fighting, while Franco-British thrusts also failed in the regions of Thiepval, Courcellette and Bouchavesnes.

British attacks on both sides of Eaucourt-L'Abaye broke down under the German curtain of fire, it was stated. On the eastern front, the War Office reported the capture of 750 Russians and twelve machine guns on the Narajowka river, where Bavarian troops stormed Russian positions southwest of Herbutof.

PLAN WASHINGTON MILK LABORATORY

Springfield, Oct. 18.—The International Milk Dealers' Association voted at its annual convention here today to establish a research laboratory in Washington for the purpose of solving scientific problems dealing with the preparation and scientific distribution of milk.

Hold Reply on Lusitania Until After Election

By International News Service.

Washington, Oct. 18.—Germany's last note concerning the sinking of the Lusitania will not be made public until after the presidential election. This was made clear today by Acting Secretary of State Polk, who authorized the following statement:

"The note has not been accepted. It will not be given out now. The department is not going to be drawn into a discussion of the submarine question at this time for partisanship purposes."

It was admitted that this statement did not mean that the note would not later be officially accepted.

BIG AIR BATTLE OVER ADRIATIC

By International News Service.

Rome, Oct. 18.—A fleet of Italian and French hydroaeroplanes has bombarded Austro-Hungarian military works at Rovigno and Punta Salvores and Austro-Hungarian ships off these ports. It was officially announced today.

Austro-Hungarian planes gave battle and a big aerial engagement was fought high above the Adriatic.

The Admiralty statement said that one of the Austro-Hungarian planes was disabled by the Franco-Italian fire and fell into the sea.

The raid took place on Tuesday afternoon.

U. S. TOBACCO IS HELD BY BRITISH

London, Oct. 18—Large consignments of tobacco from the United States for Dutch and Scandinavian ports are being held here on the claim of the government that they fail to comply with recent arrangement with the United States. Many American tobacco shippers, who have their own representatives in Europe, participated in the ruling, believing the new order would permit such action.

ZEPPELINS SPOIL LONDON COWS' MILK

By International News Service.

Berlin, via Sayville, Oct. 18.—A London dairyman charged with adding water to milk has been absolved by a police tribunal because he pleaded that the Zeppelin raids had so badly frightened his cows that their milk was spoiled, according to the Tageblatt.

"20-CENT COTTON" SEEMS TO BE NEAR

New York, Oct. 18.—That the much talked of "twenty-cent cotton" may soon become a reality was indicated today when options on July were quoted at 19 cents a pound on the Cotton Exchange. The 1915 July record prices of 18 cents was passed Tuesday.

ONE CIGAR A DAY LIMIT IN HUNGARY

Vienna, Oct. 18.—An order prohibiting the sale of more than one cigar daily to the same customer will be issued in a few days by the Hungarian tobacco monopoly, which controls the sale of tobacco in Hungary.

TODAY'S BANK CLEARINGS

Boston sub-treasury credit $42,070. Boston clearings $44,794,922.

New York sub-treasury credit $1,940,485.

New York clearings $717,847,835.

The New York sub-treasury lost $2,868,000 to the banks Tuesday, making a cash net loss of $2,648,000 since Friday.

REVERSE RULING ON SOLDIER

Judges Bingham and Aldrich of the United States Court of Appeals, with Judge Putnam dissenting, in an opinion written today that will affect thousands of militiamen all over the country, overruled the decision of Judge Dodge of the United States District Court, whereby Alexander M. Emerson, who declined to take the federal oath, was released from military service on a writ of habeas corpus.

The finding of the court, as written by Judge Aldrich, says that "the order of the District Court is vacated with directions that the petitioner be returned to the military company from which he was taken."

The order means that thousands of militiamen in Massachusetts and other parts of the country will be sent from their homes to armories and compelled to take the federal oath. How this will be done must be decided by the adjutant-general of each State acting in co-operation with the War Department. It is possible that some of the men affected may appeal to the Supreme Court of the United States.

The decision of the court is far-reaching, and affects members of the National Guard in every State in the country, with the exception of Kansas. In that State the oath is worded differently, so that the soldier pledges allegiance to the President of the United States.

A TYPICAL CASE.

The case of Emerson was typical of many others in Massachusetts, and was regarded as a test case.

Emerson is a Boston architect and was a member of Troop B of First Squadron Cavalry, M. V. M., at the time the troops were sent to the border last June.

He declined to take the new federal oath and contended that he was not subject to military orders any longer. When his case came before the attention of the United States District Court, the complainant was Colonel Warren R. Sweetser, who was then in charge of the military camp in Framingham.

WHAT RULING MEANS.

The overturning of Judge Dodge's decision today by the Court of Appeals gives the authorities power to take the military custody all members of the various State militia companies who have not taken the federal oath.

The decision is deemed of tremendous importance by the United States military authorities, and a representative of the War Department followed the hearing closely at the Federal Building today.

Judge Putnam, in dissenting from his colleagues, in his report said:

"It seems to me that the act of June 3 and then the 1916 is too positive and precise to be modified by construction in the manner attempted in the opinion of the court, and I therefore conclude that the decree of the district court should be affirmed and dissent to that extent from the opinion of the court in this case."

DAVID SOKOL, West End man, who charges police brutality in connection with his arrest, photographed today at his trial.

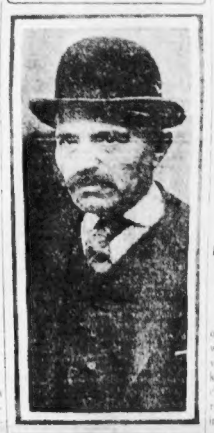

CALL AID TO FIGHT FIRE IN CHELSEA

Fifteen horses were rescued this afternoon when fire destroyed the sales stable of the Kotsen at the corner of Everett avenue and Fourth street and damaged the building of the Interior Finish Company at No. 164 Everett avenue, Chelsea.

The fire, starting from some unknown cause, swept the stable in a short time. Tons of hay, many pieces of Harness and several carriages were consumed.

On account of the strong east wind that was blowing, Chief David H. Hudson ordered a general alarm. Help from Everett was summoned in order to protect several large business concerns that were in the path of the flames.

Within sixty feet of the fire on the Boston side are the Standard Oil Company works. Here was stored 34,000 gallons of gasoline and oil.

The damage is estimated by the police as $15,000 to the stable and $1,000 to the Interior Finish Company.

TOOK ENGINEER'S WORD AT WRECK

Westerly, R. I., Oct. 18.—Fred S. Evans, general chairman of the locomotive engineers of the New Haven road, again took the stand as a witness for the defense at the trial of Charles Mansfield, engineer of the Mill Edge express, charged with manslaughter in connection with the wreck at Bradford on April 19.

Those questioning by Attorney Hilliker for the State brought out the fact that the witness was near to Engineer Mansfield shortly following the wreck and that he was naturally interested in his welfare. He said he was able to repeat the exact words that Mansfield said after the wreck.

"And you took the engineer's word about the signals without looking yourself, did you?" asked Mr. Hilliker.

"I took the word, for I knew one of the engineers," he said.

When asked if he ever thought that night that Mansfield would be responsible he said, "No."

Mansfield shortly following the wreck would follow Mr. Evans said he did not know

TELLS OF BEATING MAN AT ARREST

Policeman at Sokol Trial Says He Was Attacked and Struck Sokol When Latter Broke Away

Patrolman Elmer W. Morgan of Joy street police station, first witness today at the trial of David Sokol, the lodging house keeper, who has made counter-charges of police brutality in arresting him, testified to "smashing" Sokol, as follows:

"I pulled Sokol off the seat and put a handcuff on him. While I was waiting him to the door Mrs. Sokol grabbed me with both hands at the throat. I pushed her hands down and, in doing so, released the hold from my handcuff. Sokol then got free from me and I smashed him right on the floor, and I didn't do it very gently either."

Again Morgan testified to cross examination

Q.—After you saw that Sokol kicked Officer Dunnell, as you said you did, had you made up your mind to take him out dead or alive? A.—Yes, either Sokol refused to go.

Q.—Did you use all your force when you hit Sokol. A.—I used all the force I had. I intended to put him most with the first blow.

QUOTES ACCUSED MAN.

Morgan also testified that when he was first talking with Sokol and informing him to submit to arrest, Sokol said:

"To ——— with Station Three. Send Captain Peabody and his whole squad and I wouldn't go."

Sokol is accused of attacking a woman, of resisting arrest and of assault on Patrolman Elgin W. Morgan and Owen J. Donnelly.

Just as Major Thomas Waist, attorney for the government, put Morgan on the stand and was about to question him, W. R. Scharton, counsel for Sokol, interrupted with a statement to Judge Brackett that he desired to renew his application for warrants for the arrest of Morgan and his fellow officer, Patrolman Owen J. Donnelly.

Scharton said they "brutally assaulted Sokol, breaking three of his ribs and causing other injuries" in making the arrest.

In rehearsing his complaint Scharton told Judge Brackett that Judge Murray first heard testimony on the

Continued on Page 8, Column 1.

FATHER OF PRINCE STILL VERY ILL

The condition of Frederick H. Prince, who is so ill with typhoid at his Summer home at Beverly Farms that he can pay but little heed to the death of his son, Norman Prince, of the French flying corps, was reported today as being the same. He passed a comfortable night. The physicians seem satisfied with his progress to date.

ENGLAND CHARGES U. S. AIDED U-RAIDER

London, Oct. 18—In view of the attitude adopted by Washington, belief was expressed in official circles today that England may address a note to the American government relative to the recent U-boat raid in American waters.

If a note is sent, however, it is expected to be a request for information rather than a protest. Despite the utterances of Foreign Minister Viscount Grey in Parliament yesterday relative to the German raid, cablegrams from the United States today indicate that the American government considers the incident closed.

In consequence of the present attitude of the American government England, it is believed, will follow a program different from that outlined by the foreign secretary when he said that no official action would be taken until the United States took a definite stand.

LISTEN TO CHARGES.

Direct charges that the United States has violated its neutrality, and thinly veiled insinuations of collusion between American officials and the commander of the German submarine U-53, were made in the House of Lords by several of the most prominent peers in England.

The charges of neutrality violation were made by Lord Charles Beresford, former commander of the British home fleet, Earl Grey, former Governor-General of Canada, and other noted speakers.

Earl Grey made the direct demand that the United States government give assurances that the newspaper report describing how a United States torpedo boat destroyer sheered off at the request of the German submarine commander, to make room for the torpedoing of a British merchant man, was untrue.

ATTACKS U. S. NOTE.

Lord Hereford bitterly criticised the United States note on the matter of belligerent submarines entering its harbors. He declared the American view of what constituted neutrality was "comical." The submarine note, he asserted, was "too brief, to say the least."

He declared that the appearance of United States destroyers on the scene of the torpedoing made it appear that a previous arrangement had been entered into between the U-boat commander and American naval officers.

This was based apparently on reports that during his call at Newport the German officer had requested that destroyers be sent out. The question of the protests of the United States against the presence of British cruisers off its coasts was then entered into. It was on this account that Viscount Grey made his statement.

This statement left no doubt that England expects an early explanation from the United States government on the U-53 incident. Such an explanation is practically diplomatically demanded.

"We assume that the United States will make a thorough investigation," asserted the foreign minister. "We further assume that its attitude will be made known to us in due time. Until then, we will make no representation on this question."

PROTEST EMPHATIC.

The foreign minister stated that the British government has instructed the commanders of the warships to United States waters to avoid as far as possible all circumstances which might cause an unfavorable impression in America. The American protest had been quite emphatic, and the naval commanders had been directed to meet the American request as far as it was in their power to do so.

As far as the submarine incident went, Viscount Grey declared that no proof was available that United States warship had facilitated in the sinking of a British merchantman by drawing off the submarine from the request of the German commander.

U. S. Will Take No Action on Raider

By International News Service.

Washington, Oct. 18—The raid of the U-53 off the American coast is closed, so far as this government is concerned. No diplomatic correspondence has been exchanged with Great Britain concerning the submarine. The facts as they are officially will now be given to any government asking them.

State Department officials today said that no official recognition would be taken of the statement in the House of Lords by Viscount Grey, that the operations of the U-53 were similar to those of British warships near American ports, which caused this government dissatisfaction.

The raid of the submarine is looked upon in official circles as an isolated case, and unless other raids on good morals are made, Germany will not be asked to keep her submarines off the American coast "as a friendly favor."

BARRETT HOME TO VOTE FROM FRANCE

Chicago, Oct. 18—From the Somme battlefield to Chicago in eleven days was the trip John Barrett, director-general of the Pan-American Union of Washington, made in order to register for the national election. He told of his trip today as he started for the battlefield. Barrett went to Europe to study the effect of the war on Pan-American trade. He was invited to visit the front in France. On October 6 he cabled to find out registration laws in Chicago. Today, eight days, he arrived here just a few hours before the registration books closed.

BOELKE WINGS TWO MORE AEROPLANES

Berlin, Oct. 18—German airmen have shot down within a few hours on the Somme front six more enemy aeroplanes, three of these falling behind the enemy lines. Captain Boelke again put two enemy machines out of action.

WAR SUMMARY

Humiliation of Greece by the allies continues. London dispatches today reported that, with the navy seized, Athens under the allied guns and French and Italian marines landed, in the city, King Constantine's advisers have counselled him to abdicate and escape. The loyalists are making anti-entente demonstrations but the allied grip only tightens.

An aerial engagement high over the Adriatic between Austro-Hungarian hydro-aeroplanes on one side and Italian and French planes on the other was announced by Rome today, with the statement that one of the Austro-Hungarian machines was destroyed.

The Teuton attack in East Galicia has netted more than a mile of Russian trenches and about 2,000 Russian soldiers, according to Berlin. Petrograd describes the situation as "obstinate fighting."

A tremendous exchange of shellfire, much airship activity and occasional troop attacks, with no great advantage to either side, are the features of latest reports from the Somme.

GREEKS DEFEND CONSTANTINE BY RISING AGAINST ALLIES

Continued from First Page.

It may prove to be civil war, as the allies are attached to have the aid of the Venizelos revolutionaries.

Two serious serious clashes between Greek civilians with the allied marines, three troops are guarding important points.

Greek soldiers form a strong guard in positions square in Athens. French troops have been landed to patrol Athens and Piraeus. The three authorities are bending every effort to prevent a situation that would give the commander of the Anglo-French fleet an opportunity for further measures of repression.

The Greek government is pinning its hopes on the military measures adopted by General Dracos, Minister of War, to prevent a serious revolt.

The uprising of Greeks in defense of the King, their first great outburst, followed the reading by Admiral Dumanis, Minister of Marine, of the King's order of the day.

The order was announced before the assembled officers and crews of the warships Kilkis, Lemnos and Averoff, which have been seized by the allies, the crews being replaced by French and English seamen.

Previously, the allies had permitted Greece to retain these ships, while seizing all the rest of the Greek fleet.

The King's order follows:

"Officers, sailors:

"In these hours, when, with hearts bleeding each new moment from new wounds deep in our souls, which so short a time ago were proud in a united and victorious Greece, my government is removing me from you to leave the ships upon which you brought the news of the freeing of your liberated brothers.

"You come with tortured hearts and eyes wet with tears, every man faithful to his oath to the side of your king.

THANKS SAILORS.

"I thank you and I congratulate you, oh, my faithful sailors! I thank you not only as your King and as chief of the fleet, but as the representative of the country you love so much, to which you have given so much, and to which you are ready to give so much.

"May all our hopes soon be realized, and may this land soon come when you will be able to return to your ships. The saints that have protected you in the past will protect you in the future. The glorious flag once more caught by the winds of the Greek seas, will bring hope and consolation wherever its dear hearts beat for the nation and the blood.

After the ceremony the King assembled the officers about him and addressed them personally, expressing pride that they had scorned offers of money and honors and had remained faithful to their oath and their country.

He gave his word that he would stand by them to the end against whatever consequences their loyalty might entail.

SITUATION SERIOUS.

A dispatch from Athens says:

"The situation appears as dangerous. There have been royalist demonstrations in the streets. Admiral du Fournet, commander of the Anglo-French allied fleet in the Mediterranean, was missed and a detachment of French sailors was driven back by a hostile crowd.

"A procession of some 4,000 malcontents headed by the Greek and American flags stopped outside the American legation, protested against the landing of foreign marines and demanded the protection of the American minister, who was absent.

"The demonstrators then paraded the streets, singing the Greek national anthem."

The popular demonstrations on the streets of Athens followed the presentation of the latest Entente demands upon Greece by Vice-Admiral D'Artige du Fournet, commander of the French fleets.

KING MAKES ADDRESS.

The note he presented to the Greek government at Athens was of so severe a character that King Constantine hurried to the capital from his Summer palace at Tatoi and hastily called a Cabinet council.

It was the words of the King himself, addressed to the sailors discharged from the Greek warships Kilkis, Lemnos and Averoff, which have been seized by the allies, which so inflamed the Athens populace as to lead to an attack on the French marines.

Greece is now believed to be on the brink of revolution. With recognition extended to the revolutionary government of former Premier Venizelos by the Entente, and with that government preparing to send volunteer troops to the Macedonian front in support of the allies, Greece is rising to the defence of the King.

The crisis has been reached with the presentation of the new Entente note to the King. This communication is of so serious character that all thinking of its contents is temporarily withheld by the allied censors.

The note was brought to the King's personal attention, as the allies have refused to recognize the new Lambros Cabinet, extending that honor to Venizelos, the rebel leader, instead.

ALLIES PRESENT NOTE.

The presentation of the note followed closely on the heels of the Kilkis, Lemnos and Averoff. When the Entente demanded that the Greek fleet be turned over to them the three warships were excepted. It was demanded, however, that their rifles be dismounted and their crews reduced two-thirds. The Averoff is an armored cruiser. The Kilkis and Lemnos were formerly the United States battleships Illinois and Mississippi respectively. They were purchased by the Greek government several years ago.

Every indication is that Greece is on the verge of a civil war, compared to which all the outbursts so far have been mere simmerings. The supporters of the constitutional government until now have been so confident in the strength of the government that they did not bestir themselves to oppose the outbreak in various parts of the country, but now, with the dynasty tottering and every hour bringing greater burdens upon its bending shoulders, they are beginning to resort to physical force.

GREEKS MENACED.

More than 5,000 persons have already paraded the streets of Athens, according to dispatches. When their way was barred by French marines, landed, according to Admiral du Fournet's explanation, to reinforce the police, which detachments has been taken over by the allies, the Greeks attacked the allied soldiers with paving stones. It is reported that machine guns have been landed and that the patrols are prepared to put down any further street demonstrations.

Teuton Airmen Bomb Amiens.

Paris, Oct. 18.—German aviators have dropped bombs on Amiens, but without any military result, it is announced here.

ENORMOUS LOSS BY AIR RAID ON LONDON

Continued from First Page.

the Thames were exploded. At Hull two buildings were destroyed, only the walls remaining standing. Heavy damage was done at Leeds, where there are many ammunition factories.

The alcohol factory of Pink & Sons, at Portsmouth, and the sheds of Sykes & Fyfe were destroyed.

Twelve cars filled with horses were blown up. The docks at Portsmouth were struck and railway cars standing there were hit.

WAS RAID OF SEPTEMBER 23.

The raid referred to by the agency was made on September 23.

The Overseas Agency quotes from the London Evening newspaper, the World, of date of October 3, as follows:

"From many parts of the country serious complaints about superfluous warnings against Zeppelins, which, thanks to the nervousness of police help the Germans. I am sure that the real object of these airships is not the killing of women and children, but the terrifying of the population, but the restriction of our ammunition output by causing their workers to remain in standstill during the attacks. At some places thousands of working hours were lost this week. Therefore, we had better give warning and put out lights only when the Zeppelins are fifty or forty miles distant."

German papers, the agency continues, compare these results with affirmations of British papers that Zeppelins are not causing any damage. They point out the fact that the British government blocked the cable to the International News Service because it sent "incorrect" reports of facts about the success of German airships.

Greek King Appeals to Loyalty of Troops

By CAMILLO CIANFARRA.

International News Service Staff Correspondent.

Rome, Oct. 18.—King Constantine is issuing daily proclamations to the Greek army and the sailors of the Greek navy, appealing to their loyalty. An Athens dispatch to the Giornale d'Italia today states that the events of the past few days must convince the Greek King that his government will perish if he persists in his pro-German attitude.

Former Ministers Gounaris and Streit have established a press bureau in Athens to further carry pro-German propaganda.

The Greek war minister, the Giornale d'Italia says, has ordered extra pay for the Greek troops transported northward today. The agitation in Athens continues.

Teutons Fail to Cut Russo-Rumanian Line

By International News Service.

Bucharest, Oct. 18.—Furious Austro-German onslaughts along the whole Carpathian front have failed so far to pierce the Russo-Rumanian lines, the War Office announced today. In the region of Predeal, south of Kronstadt, the statement declared, the Teutons are being driven back on the Transylvanian side of the border by vigorous Rumanian counter attacks.

British Report Gains on the Somme.

By International News Service.

London, Oct. 18.—Heavy fighting took place in a rainstorm on the Somme front last night, according to a report issued by the War Office today. Despite bad weather, the British gained ground between the Albert Bapaume road and Lesbeufs, taking some prisoners.

MOHR CASE DECISION EXPECTED TODAY

Providence, Oct. 18.—Justice Stearns is expected to give his decision today in the hearing on bills of exceptions in the cases of Cecil Victor Brown of Cambridge, Mass., and Henry Spelling man, convicted of the murder of Dr C. Franklin Mohr. William H. Lewis of Boston and John B. Edwards, attorneys for the two men, argued the exceptions all day hearing and Attorney-General Rice appeared for the State.

Justice Stearns will decide whether he will allow the case to be taken to the Supreme Court.

WOMAN KILLED AS AUTOMOBILE UPSETS

Portland, Me., Oct. 18.—Mrs. Harry Keene, thirty, of Poland, Me., while motoring with Mrs. Herbert Pillsbury of West Bright ton, Me., was instantly killed when the machine overturned and pinioned her to the ground. Mrs. Pillsbury, who was thrown twenty feet from the car, was unhurt.

CREAM FOR CATARRH OPENS UP NOSTRILS

Tells How To Get Quick Relief from Head-Colds. It's Splendid!

In one minute your clogged nostrils will open, the air passages of your head will clear and you can breathe freely. No more hawking, snuffling, blowing, headache, dryness. No struggling for breath at night; your cold or catarrh will be gone.

Get a small bottle of Ely's Cream Balm from your druggist now. Apply a little of this fragrant, antiseptic, healing cream in your nostrils. It penetrates through every air passage of the head, soothes the inflamed or swollen mucous membranes and relief comes instantly.

It's just fine. Don't stay stuffed up with a cold or nasty catarrh—relief comes so quickly.—Advertisement.

French Retake Trench on Somme

By CHARLES P. BERTELLI.

International News Service Staff Correspondent.

Paris, Oct. 18—In a smashing counter-assault south of the Somme River the Germans penetrated first line trenches of the French last night. The success was short lived, however. The French immediately attacked and not only recaptured the position, but, according to the communique of the War Office today, killed or captured all the Germans in the trenches.

The fighting occurred in the sector of Berny-en-Santerre, which is near the southern end of the Somme front.

North of the river the Germans made more counter-attacks. All were directed against the new French positions around Sailly-Saillisel.

The attacks, although pressed home gallantly, were all repulsed. The Germans suffered heavy losses.

The French official statement says:

"North of the Somme yesterday evening the enemy renewed his counter-attacks against our positions in Sailly-Saillisel. Three attacks from the north and the east were successively stifled in our fire, which inflicted considerable losses on the enemy.

"All our gains were maintained intact. There was no infantry action during the night.

"South of the Somme the Germans this morning launched an attack against some of our trenches east of Berny-En-Santerre. Some fractions of the enemy's first storming wave succeeded in penetrating our advanced trench sections. We immediately launched counter-attacks and by hostile occupants of our trench elements were either killed or made prisoners.

"Subsequent storming waves were taken under our barrier fire and failed to form in order, leaving dead behind.

"South of the Avre our reconnoitering detachments penetrated enemy trenches in the region of Fresnieres and made some prisoners.

"Southeast of Rheims another surprise attack in the sector of Pompelle was completely successful."

SMALL BEGINS LIFE TERM AT THOMASTON

Thomaston, Me., Oct. 18—Guy Small of Otter Creek, who confessed to killing his aunt, Mrs. Emma Turnbull at Otter Creek, on August 4, spent his first day of a life sentence in State Prison today.

Small accepts his sentence with indifference and seems to be unconcerned. When asked by a reporter if he intended to be a model prisoner, he smiled as if to indicate he thought such a question to be asked him and said, "O, sure." To all other questions, such as whether he was glad to get the confession off his mind, whether he was sorry he killed his aunt, and whether his confession was correctly reported in the newspapers, his one reply was, "O, sure."

Small confessed last Friday that he went to the home of his aunt after having drunk a quart and a half of whiskey, and was after her son's wages of $50.

"When she found what I was after," he said in his confession, "she fought against me. I picked up a flatiron from the shelf and struck her on the head. She fell unconscious. It had almost killed her. Soon after I picked her up and carried her outdoors to the woods in back of the house on my shoulders. I beat her head. Then I tore off some of her clothes to wipe the blood from my hands. I wiped the bloody flatiron and threw it away in the woods. Then I ran through the brush on a round-about way to my home, where I removed my blood-stained suit and burned the trousers."

Small is a man about thirty years old, apparently inoffensive, and seemingly intelligent and inclined to mind his own business. He leaves a wife and three children to fight their way in the world alone.

DESERTED ONCE, SHE'S BRIDE AT LAST

Mrs Viola A. Ling, who was left waiting at the church by a man who answered her advertisement for a husband four months ago, but who fled from town on the day that had been named for the wedding, is now a bride. The story of her desertion, published in various newspapers, found its way to Robert J. Bradley, Moretown, Vt., and he wrote to her. Then he came to visit her, and Mrs. Bradley has gone to Moretown to join the man whose name she bears.

Bradley, who is a wealthy farmer, married Mrs. Ling in East Boston. The bride, who had been living on Ottawa street, Roxbury, had some packing to do, and many good-byes to say to friends. But Bradley had business interests which made it necessary for him to return home at once. Mrs. Bradley completed her preparations for the journey and set out for Vermont alone.

BULGARS REPULSE RUSSO-RUMANIANS

By International News Service.

Sofia, Oct. 17, via London, Oct. 18.—The fighting in the various sectors, reported in the statement of the Bulgarian War Office with regard to the Macedonian front, has been of a violent character, the statement says. In the Dobrudja the Bulgars repulsed a weak Russo-Rumanian attack.

SPECIAL NOTICE.

BELL-ANS

Absolutely Removes Indigestion. One package proves it. 25c at all druggists.

FLAVORY

Orange Pekoe TEAS

SOLD HERE AT **30c lb.**

Regular 50c Quality

Wm. M. Horrigan Co.

5 Dock Square

Our Only Store in Boston

Filene's **Automatic Bargain BASEMENT**

Among tomorrow's bargains

$15.50—one of the big velours coats

Seal brown velours coats for $15.50

Only 39 in the lot!

Also in the lot are velours in dark, rich shade of green. All have big square collars. Plain back, front is belted. See sketch. Women's and misses' sizes 16 to 38.

Good serge dresses $4.50

Just arrived—Small lot only, 60 ready at 8:30 A. M. tomorrow — come early. Women's and misses' sizes in navy or gray serge, cleverly trimmed with pockets.

$17.50—one of the fine serge suits

Just 30 new suits $17.50

Good serges and gabardines in navy or black (see sketch). Every suit is full silk lined. Braid or velvet trimmed. Women's and misses' sizes 36 to 44.

Women's knit envelope union suits at 39c

Of fine jersey ribbed cotton, low neck, sleeveless, regular or extra sizes.

$4.50—one of a few serge dresses

OUR PLAN

Lots sell quickly here—almost by minutes. If for any reason goods fail to sell quickly they are automatically price reduced ¼ after 1 selling days, ½ after 2 selling days, ¾ after 24 selling days. Goods given away after 30 selling days.

Hundreds of other bargain lots

Mail Orders Filled

R. H. WHITE CO

$19.75

$29.75

$37.50

1500 Superb New

Fall Coats

For Women Desiring Correct Models

100 Distinct Styles

From $15 to $225

Each style is handsome and in a fashion authoritatively correct

Wide Range of Choice Among

Bolivia Cloth, Wool Velours, Duvetyne, Kitten's Ear, Silk Velour, Dressy Plush, Pebble Cheviot, Smart Mixtures, Ripple Cloth, Chiffon Velvet, Broadcloth, Panne Velvet, English Tweed, etc.

Coats of Most Unusual Value at $16.75

Genuine **Salt's Plush** Model, one of the very latest styles; fully lined with guaranteed lining, full flare bottom, large, convertible collar, set-in sleeves, roll cuffs; finished with large plush buttons. At this price for only one day's selling..... $16.75

At $15.00, Wool Velour and Novelty Mixture Coats

Showing all the new style touches of velvet or plush trimming, in the stylish full, loose model or in the semi-belted effect; large or close-fitting collar—just as you wish, smart pockets—many full lined, all the winter shades..... $15.00

At $19.75, Broadcloth and Soft Wool Velour Coats

New English Motor Coats, made of the new Motor Cloth, are also offered at this price; plaid back, full flaring sweep, large, set-in sleeves, attractive cuffs and large, convertible collar; finished with bone buttons. Many new arrivals, trimmed with fur, velvet or plush — Navy, black, taupe or brown..... $19.75

At $25, Wonderful Showing of Many Styles—in Women's New Fall Coats

Every one of these coats is cut on the newest lines, and is full lined with guaranteed lining. Many are made with a long sweep of from 90 to 130 inches on the bottom. Novelty belts are a feature on many of these coats, fastening with new combination effects. Wide plush is used on the border, cuffs and collar, and on some of them Hudson Seal trimming takes the place of plush. Every smart shade is shown..... $25.00

Very Special Value in Women's Coats

A stunning model in the finest quality wool velour, handsomely lined throughout with new Dresden lining, showing the new, deep square collar of Salt's Plush, wide border around the bottom of the coat, deep cuffs and smart plush buttons to finish the coat, new novelty cross belt; sweep of 125 inches at the bottom. Burgundy, taupe, navy, brown and wistaria. *(Illustrated)*..... $29.75

Very Stunning New Bolivia Cloth Coat in All the Smartest Shades—Burgundy, Santiago and Taupe Brown. Special Price $37.50

TROOPER OF 9TH SHOT IN BRAWL

By BERT FORD.

El Paso, Tex., Oct. 18.—Corporal Frank T. Connelly, thirty-six, of No. 8 Kingsbury street, Roxbury, member of Company M of the Ninth Regiment, was shot in the left shoulder in a cafe brawl by Special Officer J. H. Jones. He is at the Fort Bliss Hospital, where it is said that the wound is slight. Jones is locked up on the charge of assault with a loaded revolver with intent to kill.

Private Lester Matthews of B Company of the Ninth was eating with Corporal Connelly while Jones was eating at a nearby table. Waiter Cook, the proprietor, claims there was talk about the food and trouble about paying the bill.

Jones interfered and is alleged by the soldiers to have shot Connelly without warning in true Texas style. Several rash shootings have occurred here in the last few weeks. Apparently the policy is to shoot first and argue afterwards.

Corporal Connelly is a former regular. He served in the Fourth and Twenty-ninth infantry regiments. He is a veteran of the Philippine campaign.

Major William J. Keville of the Eighth Regiment has completed his investigation of charges that Captain James F. Coupal of the Medical Corps mistreated recruits on the troop train between Boston and El Paso in July. Nearly a score of witnesses were heard. Major Keville will report his finding in writing to Lieutenant Colonel William H. Perry, acting commang of the regiment, who in turn will report to General E. Leroy Sweetser, who ordered the inquiry.

Much interest is manifested in the outcome. Captain Coupal claims he is the victim of politics and personal prejudices on the part of persons who helped remove Colonel Frank A. Graves. While the order specifies alleged mistreatment of recruits en route to the border, it is known that the hearing was precipitated by a letter written by Captain Harold S. Wenson of the supply company to Major Campbell, who in turn called the matter to the attention of General Sweetser.

During the eleven-day hike sick soldiers are alleged to have been refused treatment by Dr. Coupal. At the Mesquite camp two members of the supply company are reported to have sought treatment. It is charged they were refused on the ground that they should have reported at sick call, but that they were busy with supply duties at the time. Both men were suffering from colds contracted on the march.

WEYMOUTH'S BAD BOYS SENT AWAY

Arthur and Charles Adamson, the "bad boys" of South Weymouth who, according to the police, showed small regard for the property rights of others, were sentenced to the Lyman School when they appeared in court in the juvenile session of the Quincy court today before Judge Avery. Arthur is twelve years old and Charles is nine. According to the police, they stole a horse and wagon, vegetables from gardens and on automobile lamp, among other things.

Local Brevities

A high wheel chair, a resting place of Courthouse Officer Edward Pigeon, has been stolen from a main corridor of the Suffolk county courthouse. The chair disappeared yesterday.

* * *

Antonio Mauro of Middleton, N. S., was arraigned in the Chelsea court today, charged with being an accessory after the act, in the murder of Cosmo Di Nuccio at Providence. The case was continued until Monday.

* * *

The Public Service Commission announced today that a hearing will be held October 25 on petition of the Boston & Maine and New Haven for readjustment of milk tariffs.

* * *

Captain Irving Peabody of the Joy street police station, who underwent an operation last week at the Dorchester Cottage Hospital, is resting comfortably, according to a report issued today.

* * *

The police were notified today that a thief had visited four floors of the Merchants Bank Building, No. 28 State street, and had stolen nickel clamps used as finish for parts of the building.

* * *

Herbert J. Stanton of Harbor View street, Dorchester, was convicted in the South Boston court today on the charge of unlawful appropriation of an automobile, the property of Henry T. Bowers, and was sentenced to two months in the House of Correction.

* * *

Mayor Curley today approved the purchase of a motor pumping engine to take the place of the old-fashioned steam fire engine No. 19 on Norfolk street, Dorchester.

Advertisement.

Doctor Tells How To Strengthen Eyesight 50 per cent. In One Week's Time In Many Instances

A Free Prescription You Can Have Filled and Use at Home.

Philadelphia, Pa. Do you wear glasses? Are you a victim of eye strain or other eye weaknesses? If so, you will be glad to know that, according to Dr. Edwards, there is real hope for you. Many whose eyes are failing say they have had their eyes restored through the principle of this wonderful prescription. One man says, after trying it: "I was almost blind; could not see to read at all. Now I can read everything without any glasses and my eyes do not water any more. At night they would pain dreadfully; now they feel fine all the time. It was like a miracle to me." A lady who used it says: "The atmosphere seemed hazy with or without glasses, but after using this prescription for fifteen days everything seems clear. I can even read fine print without glasses." It is believed that thousands who wear glasses can soon discard them in a reasonable time, and multitudes more will be able to strengthen their eyes so as to be spared the trouble and expense of ever getting glasses. Eye troubles of many descriptions may be wonderfully benefited by following the simple rules. Here is the prescription: Go to any active drug store and get a bottle of Bon-opto tablets. Drop one Bon-Opto tablet in a fourth of a glass of water and allow it to dissolve. With this liquid bathe the eyes two to four times daily. You should notice your eyes clear up perceptibly right from the start, and inflammation will quickly disappear. If your eyes are bothering you, even a little, take steps to save them now before it is too late. Many hopeless-ly blind might have been saved if they had cared for their eyes in time.

Note: Another prominent Physician in whom the above writer was not interested says: "Bon-Opto is a very remarkable remedy. Its constituent ingredients are well known to eminent eye specialists and are highly recommended by them. The manufacturers guarantee it to relieve eyestrain in 50 per cent. of all cases in one to two days, or refund the purchase price. It can be obtained from any good druggist and I predict a very large proportion of those who use it will be numbered among the legion of those who have discarded their glasses in favor of Bon-Opto for regular use in almost every family."

BILLY SUNDAY'S BOSTON TABERNACLE TO HAVE ITS OWN POLICE STATION

W. C. Manning, former Revere Beach showman and now caretaker at Billy Sunday's tabernacle, and headquarters of police force which will be on duty during revival.

TOWNS DECLARE WAR ON HIGH CAR FARES

The first step for municipal ownership of street railways in New England has been taken by the citizens of West Newbury, who, in special town meeting, voted in favor of the State operating the street railways and the immediate establishment of a municipally owned line of jitney busses between that town and Haverhill.

The line of jitneys will be owned and operated by the town. The citizens took this step because of the increase in fares on the Bay State lines that operate between their town and Haverhill and Newburyport.

A person making the trip from Haverhill to Newburyport at present pays fare thus: Eleven cents from Haverhill to the Town Hall. West Newbury; six cents to the fare point about 100 feet from Artichoke; six cents from Newburyport to Artichoke; six cents from there to the Town Hall in West Newbury; six cents from that point to the Groveland line, and five cents to Haverhill.

Formerly these fares were twenty-three and twenty-five cents.

The people of West Newbury charge that the Bay State is not carrying out an agreement the old Lowell, Lawrence & Haverhill Street Railway Company, absorbed by the Bay State, made with the town when it was installed, that the fare to and from any point in West Newbury should never exceed five cents.

The town at that time is considering action of that agreement, expended $1,200 for grading and, later, when the line was extended to Newburyport, it expended nearly $12,000 cutting down the grade of Pipe Stave Hill from 11 to 8 per cent.

GIRL WAKES AFTER SLEEP SINCE SUNDAY

Ipswich, Oct. 18.—Gladys Smith, the fifteen-year-old New Brunswick girl visiting relatives here, whose continuous sleep since Sunday night alarmed her friends and puzzled the physicians, is awake at last.

The child seemed to be perfectly normal when she awoke, and appar-ently was in the same condition after her more than twenty-four hours' sleep, as if she had had a normal night's rest.

No explanation has been offered that will throw any light on the strange case. The child and her cousin, Mrs. Charles W. Lathrope of Providence, where she is visiting, say that she had never overslept in that way before.

DERAILMENT CUTS T. R.'S SCHEDULE

Springfield, Ohio, Oct. 18.—Colonel Roosevelt's special train on which he is touring the West for Hughes, today was forced by a derailment near Delaware to make a detour of about two hours. The Colonel's speaking dates for the day were disarranged. More than two hours were lost. Twelve short platform appearances of the Colonel between Cincinnati and Louisville were cancelled.

By ELIAS A. McQUAID.

Detroit, Oct. 18.—The Rev. William A. Sunday received today a call from far-off Australia.

An inter-city organization among the evangelical churches of Australia, representing Sydney, Melbourne, Brisbane and other centres, urges the American baseball-player-evangelist to give Australia a whole year following his Winter campaign in New York.

Mr. Sunday has taken the call under advisement. If the war were over he would be inclined to go, he says, but anyhow he will "pray over it."

The famous evangelist preached twice yesterday to churchmen. In the afternoon he tried out on the pastors of Detroit a sermon specially prepared for the advanced thinkers, evolutionists and "higher criticism" fold of Boston."

"EVOLUTION THEORY FALSE."

"Man was perfect at creation," Billy told his congregation of preachers, "and the theory of evolution is false. The one great lesson that God teaches, is that men are not inclined to obey His laws and that men cannot save themselves.

"When God had determined that men were unable to save themselves he sent his son, Jesus Christ, into the world to become our Saviour.

"To preach one's own ideas and reject the gospel," the evangelist in an aside, "is twentieth century poppycock."

While Sunday "laid off" for a day his bashing of the brewers' horses," the fight to "make Michigan dry" on November 7, was continued by others.

Former-Governor J. Frank Hanley of Indiana, choice of the prohibitionists for Wilson's place at Washington, spoke at Ypsilanti, Ann Arbor, Jackson, Albion, Marshall, Battle Creek and Kalamazoo.

In Detroit 2,500 voters marched to City Hall on the last day for registration. This made 5,000 for the week and 11,000 in the special days named by a new board of election commissioners.

The total registration in the city is now about 141,000, including those who have registered from grave-yards, public parks, churches, vacant lots and saloons and whose names are being looked into by the United States District Attorney, the Wayne County public prosecutor and a special detail of seventy-five policemen.

OBJECT TO SLANG.

Letters to the newspapers criticising Sunday's use of slang at the tabernacle show that the evangelist and his campaign are running true to form.

The advertisement of the campaign manager of the Home Rule League, a pro-local option and anti-prohibition, was three columns long in the morning papers today, headed, "Save the Church."

"It," says the ad-writer, "is blasphemy to express publicly my conviction that some of our churches are being betrayed into break into bum, I have not yet descended to the level of that refined evangelist, the Rev. William Sunday, who went unrebuked after saying within the week:

"The bars of the church are so low now that any old hoe can come and root and crawl in. Any old lobster with two or three suits of clothes and a bank account can break into and any church.

Sunday says he isn't taking back a word of it. His name for the Home Rule League, by the way, is home rule.

ARREST TWO MEN IN LOTTERY RAID

Two arrests have been made by Sergeant McTiernan and Patrolman Fitzpatrick, of the Hanover street station in connection with an alleged lottery game. Two lottery and several-ty tickets and slips were seized.

Frank H. Gillant, thirty-seven, of Kinsman street, Everett, was arrested in Merrimac street. The officers then went to the printing office of the Phillips Brothers on Merrimac street, and there seized a new lottery ticket, and arrested Edward J. Phillips, fifty-seven, of Cleveland avenue, Everett.

French Wounded Fund.

Kidder, Peabody & Co., treasurers of the American fund for French wounded, announce that the fund has increased to $127,827.02.

AUSTRALIA ASKS BILLY SUNDAY TO COME

Police headquarters while Billy Sunday is in town will be at the Sunday tabernacle.

At any rate, there will be a police headquarters there, for the policing of the big crowds that gather to hear the revivalist in a real problem, and as many as thirty officers have been needed in other cities. Accordingly quarters for thirty officers have been arranged at the Sunday tabernacle. A big stove will keep the rooms comfortable, and ten easy chairs have been provided. The desk is equipped with a blotter, and will be kept supplied with newspapers.

"We may not need thirty officers," said "Joe" Divver, Billy Sunday's builder of tabernacles. "We can never tell how many police we'll need until we get going. One of the things is pretty certain that they are going to be comfortable, and probably some of them will hit the trail, as they have done in other places."

BEATS SHOW BUSINESS.

Caretaker W. C. Manning, who watches the gate of the tabernacle, and who has run many a show down at Revere Beach, is very enthusiastic over the coming of Billy Sunday.

"This is my great experience," he says. "I never saw anything beat a show business. Religion is getting popular. If I have to answer one question a day about the tabernacle, I have a hundred put to me. 'Are they going to charge for seats?' 'How much does Billy get out of it?' 'Are we going to hit the trail?' Some of their questions are puzzlers. I tell them I will hit the trail if they will. Many ministers from all parts of the country come to ask me questions. I have had some of those Unitarian ministers, about whom there is so much trouble.

"They come in here and look around. But it beats all to see how many people come here daily. I never saw more even when I was in the show business. It does me good to find people talking about getting religion. I have some cranks, too. They are always pelting me with Bible questions, but I'm not going to allow them to keep those questions till Billy comes. But it's exciting here at times."

PRAYER MEETINGS GROW.

Throughout the city great enthusiasm is expressed over the prayer meeting campaign. The Rev. F. B. Carpenter of the Baptist Church of Hopkinton, who has charge of the records of prayer meetings, reports daily records were showing a marked increase in these meetings. There is no section not covered by them."

George Sunday arrived last night from Detroit, and will confer with "Joe" Speice about the saxaphone over the platform to be used by Billy Sunday to throw out his voice.

Two more assistants, Miss Rose M. Petterolf for women's work, and Miss Jean B. Lamont for office work, have been added to the Sunday staff. They will appear for the first time in Boston.

The Rev. Dr. D. M. Lockrow of Tremont Temple, who has fought liquor signs in the elevated trains and stations, has succeeded in getting the liquor "ads" in front of the Billy Sunday tabernacle removed.

HUGHES AT CHICAGO ON WAY TO NILES

Chicago, Oct. 18.—Charles E. Hughes arrived in Chicago shortly before noon today on the last lap of his first invasion of the West. He confidently remained less than an hour. His train then was shunted to another station and pulled out for Niles, Mich., where the only speech of this afternoon will be made. A fair sized crowd gathered at the union station to greet the party. Mr. Hughes appeared from the bank platform and shook many hands, but did not speak.

WILSON WORKERS NOT TO USE FRANK

Washington, Oct. 18.—Determined to give the Republicans no cause of criticism of Democratic office-holders' use of official frank, members of President Wilson's cabinet and other government officials, who are on the stump for Mr. Wilson, today issued orders that no copies of their campaign speeches be mailed to newspapers or others under the government frank.

WOMEN IN AIR TO GREET THE PRESIDENT

By International News Service.

Chicago, Oct. 18.—The National Woman's party, which is strenuously opposed to President Wilson's re-election, has stamped a little welcome of its own for the President on his arrival here tomorrow.

High above the President's train, as it crosses the Indiana Illinois State line, will hover an aeroplane bearing Mrs. Gilson Gardner and Miss Marjorie Stinson. As the train crosses the line the women will drop thousands of printed messages, bearing these words:

"President Wilson! Why do you seek votes FROM women, when you oppose votes FOR women?—National Woman's Party."

Women vote in Illinois but do not in Indiana.

The aeroplane will hover over the train from the State line into Chicago, dropping the printed messages. Miss Stinson will be the aviator.

Leading Democrats completed plans today for the reception of the President, whose coming tomorrow marks high tide in Democracy's campaign. Secretary McAdoo is already here.

Three speeches are scheduled for the Chief Executive. Upon his arrival shortly before noon he will go to the Blackstone hotel for a short rest and then address the members of the Press Club at a luncheon.

At 2 p. m. he will speak at a "Women Only" meeting at the Auditorium and at night will address thousands of foreign-born citizens "Down in the Yards." Democratic Committeeman Dewitt Poole will deliver the welcoming address.

PRESIDENT STARTS WEST.

Shadow Lawn, Long Branch, N. J., Oct. 18.—President Wilson, accompanied by Mrs. Wilson, Secretary Tumulty and Dr. Cary T. Grayson, his physician, left for Chicago shortly after 11 o'clock. He went to New York, leaving there at 1 o'clock over the New York Central.

FORGOTTEN COMB LEADS TO DIVORCE

Because Mrs. Lillian C. Young of Roxbury left a comb in her room when starting on a vacation in 1914, and her aunt returned for it, her husband, William J. Young, has sued for divorce. Mrs. Young, in her story to Judge Fox in the Superior Court today, said she had prepared for her vacation when she discovered she had forgotten her comb, and when her aunt returned she found Young and a strange woman.

The couple were married in 1913. The case was taken under advisement.

William Seaman told Judge Fox that he desired a legal separation from his wife, who left him after one year of wedded bliss because she had given him the "cold shoulder" at breakfast and that she had been deaf to the pleadings of her mother. This case was also taken under advisement.

Be Safe!

Statistics show that about one quarter of all cases have tuberculosis. Do you run one risk? Take no chances.

Hood's Milk Is Perfectly Pasteurized

H. P. Hood & Sons
Dairy Experts

MILLION-DOLLAR DEAL IN REALTY

CHELSEA POLICE HARD-LUCK SAILORS

Three Chelsea policemen, who went on a fishing trip in a motor-boat, returned today after an absence of almost twenty-four hours, with a tale of adventure that would delight a writer of fiction.

The men are George Fine and Frank Twombley of the Chelsea police force and Lieutenant Maurice Finn of the Metropolitan Park Police. They went to sea in the "Scum," Twombley's big power-boat. The "Scum" has been rechristened. She can't twenty-five yards from Governor's Island, and the men had to swim to shore.

The misfortunes began shortly after the boat left the docks. The men stopped at the gasoline boat near Rowes wharf, when George Finn fell into the water. After that they journeyed down the harbor, where they fished for rubber boots, and the boat, pitching in the seas, began to sink, so they went down when Governor's Island. George Finn cannot swim, and had hard work to make the shore. The boat was finally started by throwing him a rope.

The men stayed on the island all night and came up this morning in a motor-boat.

Political Advertisement.

Prepare for Big Battle in Ohio

By International News Service.

New York, Oct. 18.—During the past two weeks, only one of the national political bards ground out their verses from Democratic headquarters. Both the Republican and Democratic national committees announced that they were out for speakers who will be sent into the Germanic and the states will be controlled entirely from headquarters.

Senator Jacques Johnson of Maine, in charge of the Democratic speakers, announced today that the state would receive its share of attention in the campaign. Senator Johnson is a new member of the national committee, succeeding Senator Frank P. Walsh, of Missouri, who resigned to enter the Wilson cabinet. Senator Johnson succeeds Frank M. Hamlin, who resigned to go to Washington, declaring that he could not afford to leave home and business.

Among the subordinates of Johnson who will speak in Ohio are Secretary of the Treasury McAdoo, Secretary of the Navy Daniels, Secretary of the Interior Lane, Secretary of Agriculture Houston, Secretary of Commerce Redfield, Postmaster General Burleson, Secretary of Labor Wilson, Senator Ollie James of Kentucky, Senator Albert B. Hawes of Louisiana, Myron C. Herrick, former ambassador to France.

BAYONNE STRIKERS VOTE TO STAY OUT

By International News Service.

Bayonne, N. J., Oct. 18.—Standard Oil strikers, whose walk-out has been accompanied by widespread violence and bloodshed, today voted to refuse to return to work under present conditions. The vote was taken at a mass meeting. No further rioting had been reported up to noon.

Today the federal government has entered the situation. John A. Smith and John A. Moffatt of the Federal Board of Mediation and Conciliation, arrived here today and immediately went to the strikers' picket plant for a conference with the officials.

The strikers are demanding a wage increase, declaring that they cannot exist on their old pay schedule.

Political Advertisement.

FIGHT ROOF SIGNS ON PARK STREET

Mrs. Pratt Brown, in speaking of the situation, said: "Everyone was ready to sign the petition, and I have had a hostile in favor of this plan. We want the signs removed, because the effect is terrible, and we feel that the view from the Common and also from the beauty of Park street."

WAR BREAKS OUT AMONG ARAB TRIBES

By International News Service.

Berlin, via Sayville, Oct. 18.—War has broken out between two of the leading tribes of Arabia, as the result of the recent rebellion of Assiria against the Turks. Reports received here from Constantinople, Damascus, state that the powerful Ibn Arabian chieftain Abdul Aziz Ibn Saud has declared a holy war on the former Emir Hussein, on the ground that the latter rebelled against the Sultan. Sheikh Abdul Ebalhe declared a war footing and sent delegates to Damascus repeating assurances of fidelity to the Khalife.

WINS FREEDOM FROM ASYLUM

John E. Kampe, inventor, and believer in mental telepathy, has won his fight for freedom from the Westboro Insane Hospital, as Judge Crosby of the Supreme Court has granted his habeas corpus petition and he will return to his home in Waltham. Dr. Harry Colburn, one of the doctors instructed to keep Kampe under observation.

Kampe was the inventor of many watchmaking tools and was formerly employed at the Waltham Watch factory.

In the Name of American Manhood

We oppose the election of Woodrow Wilson not so much for his beliefs as for his unbeliefs.

We oppose him for the blame which he has put on national responsibility and for the shame he has put upon national honor.

We will not vote for him because every vote cast in his name is an indorsement of the policy which has abandoned our native born to outrage and murder in Mexico.

We do not uphold his candidacy because he has not upheld the principles which insure respect for the American flag and protection to American men and women, whoever they may be, on sea or land.

When we can forget the death and torture of our citizens, the abuse of their wives and daughters, and the atrocities that may not be named in print, we shall have forgotten every thing that can make an American proud of his traditions and his nativity.

We are Democrats but we deny that Woodrow Wilson represents the spirit of Democracy.

We are Progressives but we behold no promise of progress for these United States under a President without the faiths and firmness of our fathers.

We are Republicans but our partisanship is of so little momem compared with Americanhood that we would change parties over night if we could the better serve country and conscience.

Because our pride has been humbled—because our flag has been sullied—because our kinfolk have been deserted—because valorous ideals must be perpetuated for our sons—because we accept the heritage of Lexington and the Alamo—because we live for the code by which our fathers died—we ask you to join with us in the re-generation of Americanism through the election of Charles E. Hughes.

The National Hughes Alliance 511 Fifth Avenue NEW YORK CITY

President, W. CAMERON FORBES, Mass. *Secretary*, A. F. COSBY, New York
Vice-Presidents, PHILIP J. McCOOK, New York *And Treas.*, JOHN H. ISELIN, New York
Treasurer, A. W. SHAW, Illinois *And Sec.*, WILLIAM J. NORTON, Illinois

NATIONAL COUNCIL

THEODORE ROOSEVELT, New York — FRANKLIN MacVEAGH, Illinois
CHARLES A. PEABODY, New York — GEORGE VON L. MEYER, Massachusetts
WILLIAM HOWARD TAFT, Connecticut — SUSAN ANTHONY, Missouri
JOHN HAYS HAMMOND, New York — HENRY L. STIMSON, New York
HENRY S. HOUSTON, Pennsylvania — ANTHONY HORSTE, Illinois
JOHN M. PARKER, Louisiana — ELIHU ROOT, New York
GEORGE MCANENY, New York — CURTIS BOOKWALTER, Illinois
HENRY L. STIMSON, New York — HENRY J. COCHRAN, Missouri
GEORGE T. OLIVER, Pennsylvania — AUGUSTUS E. WILSON, Kentucky
CHARLES S. THOMAS, Colorado

Paid for by the Hughes Alliance Reserve, *HENRY J. COCHRAN, Treasurer.*

CHARGE THAT MILK MADE FROM A POWDER IS SOLD IN BOSTON

Attorney-General Attwill is conducting an investigation of big Boston milk dealers charged with manufacturing milk from "milk powder" and selling it as genuine cows' milk. It became known following sensational revelations in an investigation being conducted by the State Board of Health in connection with the milk situation in Boston.

The shortage of milk as a result of the "strike" of farmers throughout New England, who have refused to ship milk into Boston unless the big milk dealers grant them a raise in prices approximating one cent a quart, is said to have caused the manufacture of large quantities of milk from milk powder by the dealers.

AGAINST SMALL DEALERS.

The Attorney-General's action is the latest development in the milk situation in Boston, which is said to be in a condition bordering on serious scandal. The charges involve the Milk Inspection Department of the city of Boston, of which Professor James O. Jordan is the head.

An investigation is now under way by the State Health Department, into reports that the Milk Inspection Department is piling up convictions and prosecutions against small milk dealers, while big milk dealers practically enjoy immunity from investigation by milk inspectors, the smaller dealers thereby being "frozen out" of business.

It was learned today that in the probe conducted by the Attorney-General, Herman C. Lithgow of the State Bacteriological Department, has already sought to obtain evidence against a large milk depot in Charlestown, where it was charged milk was being manufactured from "milk powder."

Four inspectors from his department descended on the plant, but it was reported that no evidence was found that would establish that "milk powder" was being manufactured into milk at that plant.

Herman C. Lithgow, State bacteriologist, today explained how "milk powder" is manufactured and how it is transformed into milk. He said:

"Milk powder is simply milk reduced to a powder by a process that removes the water and butter fats in milk. The usual method is to allow the milk to sprinkle like rain into a circular chimney subjected to great heat. By the time the milk reaches the bottom of the chimney it has turned into powder.

"The removal of the butter fats enables this powder to be kept for months, so that when it is made into milk again it is as fresh as new milk.

"To transform the powder into milk, the manufacturers simply mix it with water in the right proportions and then add cream to take the place of the butter fats removed to prevent the powder from becoming rancid. This is a very simple process and no machinery is necessary, though, of course, machinery would expedite the operation.

"Milk manufactured in this way is practically the same as genuine cow's milk. It is practically impossible to detect milk made in this way, if the milk powder, fats and water are mixed in the right proportions.

"Milk powder" is now being made in New York in large quantities, and big shipments have been made to Europe for the use by armies at the front. It is charged that this milk powder is now being also shipped to Boston for use by milk dealers in their effort to defeat the attempt of the farmers to secure higher prices for their milk.

As echo of the investigation being conducted by the Attorney-General was heard at a hearing by the State Department of Health, on an appeal taken by W. A. Graustein, who conducts the Farmer's Milk Company at No. 11 Shore street, against the revocation of his license to sell milk in Boston, by Professor Jordan of the Boston Milk Inspection Department.

Graustein declared that on September 27, when more than sixty samples were taken from his wagons by milk inspectors in all sections of Boston and suburbs, the milk in the wagons was made from a "milk powder." He said he had purchased the "milk" from the firm in Charlestown, because part of his own supply had been cut off from Vermont, and believed it was milk until later. It was this Charlestown firm that has already been visited by Bacteriologist Lithgow and his inspectors, in connection with the Attorney-General's probe.

Graustein made the startling charge before the board that the Boston Milk Inspection Department had been "rigged off" by the concern which sold him the milk so that convictions would be obtained against him on the ground they had furnished and he would then be put out of business.

"The head of this concern had threatened me this Summer that he would put me out of business and that I'd show a man who could do it."

Professor Jordan of the inspection department has been ordered by the State Health Department to produce at the next hearing all reports and cards of milk taken from dealers as samples during August and September so that they can determine if discrimination is being used against small dealers by Boston milk inspectors.

Assistant Attorney-General Arthur K. Cosgrave is conducting the questioning of witnesses at the State Health Department's hearings with a view to determining the basis of the charges of small dealers that they are being discriminated against.

Graustein's license was revoked by the city milk inspection department on September 27. The State Health Department is the last court of appeal against the revocation of his license under the law.

TODAY LAST DAY FOR REGISTRATION

Today is the last day for registration for the coming election.

Those eligible to vote in Boston whose names have been taken by the assessors but have not yet registered may have their names placed on the voting list at the office of the election commissioners in the City Hall Annex or the registration booth in the ward in which they live.

PLEA OF MINISTERS REOPENS SALOONS

Chicago, Oct. 18.—Mayor Thompson testified that he was guided largely by the recommendation of Chief of Police Charles C. Healey in revoking and in restoring saloon licenses.

Restorations, however, he said, were usually backed up by the pleas of "reputable citizens, influential business men and even ministers."

SEES 100-MILLION SAVING BY ROADS

Washington, Oct. 18.—A saving of $100,000,000 annually in handling the transportation of the country is the sum that Frank Trumbull predicted would result if the railroads of the country could have Federal supervision altogether and Federal incorporation.

Mr. Trumbull, who is chairman of the Chesapeake & Ohio Railroad and chairman of the advisory committee of the railroad executives, spoke at the meeting of the American Association of Passenger Traffic Officers.

He was discussing the policy which the railroads would put up to the joint commission of Congress which has been authorized to investigate the interstate commerce laws and the general railroad situation.

"It is the hope of the railroad managers that out of this investigation by Congress will come a plan for co-ordinating and simplifying our system of regulating transportation," said Mr. Trumbull. "Probably $100,000,000 is going over the dam every year as a result of the lack of co-ordination in present methods of handling this important matter. Conflicting regulation by the Federal government and the States is responsible for the loss.

"Issues of railroad securities also should be regulated exclusively by the Federal government and not by the States. At present nineteen States are regulating these issues. Transportation cannot be carried on successfully without credit, and we can not get the credit if regulation is to be carried on as at present."

TREVINO REFUSES TO FIGHT VILLA

Washington, Oct. 18.—Reports reached Washington today that General Trevino, commanding the Carranza garrison at Chihuahua, had failed to accept Francisco Villa's challenge to fight. They caused renewed speculation as to whether Trevino still supported the claims of the de facto government.

Trevino is one of Carranza's highest class generals. It has been rumored many times that he would be one of the leaders in the new revolt being organized in northern Mexico.

NAILS ACT AS FLINT AND CAUSE A FIRE

Lewiston, Me., Oct. 18.—Nails in the heels of a workman's shoes, coming in contact with nails in the floor of the L. O. Mercier dry cleaning plant made a spark which caused a $4,000 fire. The sparks alighted in a puddle of gasoline beneath a tank of the fluid, and in an instant one side of the room was in flames.

PLENTY OF WILSON MONEY AT 8 TO 10

New York, Oct. 18.—Between $20,000 and $25,000 was bet by Wall Street Curb Commissioners, at odds ranging from 7 to 10 to 8 to 10, that Woodrow Wilson will be re-elected. There was a little more Hughes money than has been the case recently, but his backers were unwilling to give longer odds than those quoted. There was no need for them to do so, as more Wilson than Hughes money was in sight.

Of the amount placed on Wilson, Edward McQuade bet the greater portion at 8 to 10.

Odds quoted on the Curb were 10 to 7 on Hughes to carry New York and 1 to 4 that Wilson will carry Connecticut and even money between the two candidates in Ohio. Only a short time ago bets were made at 6 to 5 that Hughes would carry the latter State.

The betting odds on Hughes took a sudden drop at Arnold Schumm's cafe, No. 395 Fulton street, Brooklyn.

From 7 to 5, at which a number of wagers had been booked, they slumped abruptly to 10 to 9. No bets were made at the new figure, the Wilson backers holding out for odds of not less than 10 to 8.

Earlier in the day a member of the Produce Exchange had gone over to Schumm's with $2,800 which he had laid on Hughes against $2,000 of Wilson money.

SMALL PROMISES TO BE MODEL PRISONER

Thomaston, Me., Oct. 18.—Guy Small of Otter Creek, sentenced to State Prison for life for the murder of Mrs. Emma Turnbumm, was brought here by Deputy Sheriff Warden A. G. Buckin. "Yi, sirr," was the answer he made to interviewers, who asked him if his confession had been reported correctly, if he was sorry for his crime and if he intended to be a model prisoner.

RECLUSE BEQUEATHS $119,800 TO NIECE

New York, Oct. 18.—Miss Edith Kitching, niece of the late Francis F. Ripley, the aged Brooklyn recluse, who at first declared she would not touch one cent of the wealth left by her uncle because it was "tainted," will receive $119,800 of the estate, according to a supplementary appraisal filed today. The gross estate amounted to $206,108.

LADD'S COLLECTION SELLS FOR $225,000

San Francisco, Oct. 18.—The famous William Ladd's collection of prints and mezzo tints, covering the entire field of print-making from the fifteenth century to the present day, has been sold. A wealthy resident of Minneapolis, Minn., whose name is withheld, paid $225,000 for the collection, it was announced today. The collection will be presented by the purchaser to the Minneapolis Museum of Fine Arts.

Reception for Pastor.

Over 600 persons attended the reception at Pilgrim Congregational Church, Dorchester, tendered to the Rev. Edward Gaylord, appointed to succeed the Rev. George L. Cady, resigned.

CHARLESTOWN MAN HAD INDIGESTION

Main Street Grocer Relates How Plant Juice Has Brought Him Back to Health.

Nature, like an army when attacked, has warnings and signals which should never go unheeded. When the stomach, liver or kidneys suffer slight derangements, they send out their hurry call to be careful. Each has its warning

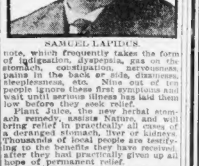

SAMUEL LAPIDUS.

note, which frequently takes the form of indigestion, dyspepsia, gas on the stomach, constipation, nervousness, pains in the back or side, dizziness, sleeplessness, etc. Nine out of ten people ignore these first symptoms and wait until serious illness has laid them low before they seek relief.

Plant Juice, the new herbal stomach remedy, assists Nature, and will bring relief in practically all cases of a deranged stomach, liver or kidneys. Thousands of local people are testifying to the benefit they have received after they had practically given up all hope of permanent relief.

One of the latest signed testimonials is that of Mr. Samuel Lapidus, who resides at No. 642 Main street, Charlestown, and has been in the grocery business in that city for many years, having hosts of friends and acquaintances. He stated:

"For over ten years I have been greatly troubled with indigestion and dyspepsia. All the food I ate would ferment in my stomach and sour and to form; I had terrible pains after eating, could not sleep at night and got very weak and miserable. I had headaches, and aches all over my body. I heard so much about Plant Juice curing people of stomach trouble that I got a bottle. After taking a few doses I felt so much relieved that I have continued to take it, and now can truthfully say that I feel like a new man; I sleep well and can eat anything I want without the slightest distress. I certainly can recommend this wonderful medicine, for it brought me back my health."

The Plant Juice Man is at The Drug Department of the Houghton & Dutton Store, where he is daily meeting the local public and introducing and explaining the merits of this remedy.—Advertisement.

Newport Inquiry on 'Neutrality'

By International News Service.

Newport, Oct. 18.—The United States Treasury Department is conducting a rigid investigation into every phase of the visit of the German submarine U-53 to this port on October 7. It is understood that the inquiry is being made at the request of the British embassy at Washington.

For several days representatives of the neutrality branch of the department have been collecting the statements of all those who are known to have boarded the U-53 during her three-hour stay in the harbor. Among those interviewed by the officials were Dr. and Mrs. Charles D. Easton, Commodore and Mrs. Arthur Curtiss James, and the Newport residents who was reported to have received a visit from the commander of the submarine.

'DREAM CITY' FOR PLYMOUTH

The erection of "A Dream City," devoted to religion, philosophy and art, was proposed by Ralph A. Cram, architect and author, for the Pilgrim tercentenary celebration at Plymouth, in an address before the American Society of Colonial Families. He is opposed to any industrializing celebration.

Professor Cram stated his idea of "A Dream City" as "half Venice, half Bruges"—a city in which there would be a perfect expression of all the arts.

Among the features mentioned by him were: Theatres of all the different races of Europe, a loan exhibition of all the best pictures and of the best work in painting and sculpture; a great courtyard as big as the Piazza San Marco in Venice, where societies could meet; little streets of shops where anything really beautiful would be sold; canals threaded by gondolas and motor boats; three or four churches, including a Jewish synagogue, representing beautiful architecture at different periods in the past and furnishing the best ecclesiastical music; cafes, Olympic games races on the river and pageants.

Pay Us Only 25c A WEEK

FOR THIS COLUMBIA GRAFOLA Only $15

American Supply Co.
891 Washington St. Near Hollis

GILCHRIST'S

A Waist Opportunity

THAT COMES BUT ONCE IN A GREAT WHILE

500 New Crepe de Chine AND *Georgette Crepe Waists*

$2.59 Each

Not odds and ends but handsome new models direct from the manufacturers, prettily made of crepe de chine and Georgette crepe; crepe de chine in three styles—one with big novelty collar; one with crosswise tucked front, convertible collar; another with big sailor collar trimmed with ruching of self; Georgette crepe waists in frilled styles; frills trimmed with Venise or Val. lace.

ALSO OUR:

Annual Fall Sale of Silks, Dress Goods, Linings and Velvets

This sale has been planned months ago when prices were not soaring sky high. Every piece of yard goods in this sale is first quality, from reputable mills that are now charging much higher prices for the same material.

Now is the time to buy yard goods and save on every purchase.

Satin Messalines 98c — Bright, lustrous, dependable quality, in all light and dark colors and black

Dress Taffetas $1.50 — Extra fine all silk quality, very dependable, in all light and dark colors

Silk Poplins—Extra good quality for dresses in all colors 89c

Taffeta Silks—Standard all silk quality, good weight, perfect black 98c

Satin Charmeuse—Extra heavy soft satin dress fabrics in all colors.... $2.25

Crepe Georgettes — Splendid heavy quality for waists, etc., in all colors and black $1.69

Fancy Silks—New stripes and plaids in a splendid collection of bright color combinations for dresses or waists 98c

Fancy Silks — Superb quality, beautiful colors for waists or dresses, fully 36 in. wide $2.00

Storm Serge 75c — Heavy strong quality for skirts or school dresses in all colors and black

Wool Poplins $1.00 — Heavy all wool quality for skirts or suits in all colors and black.....

French Serges—Very fine quality for dresses, in all wanted colors and black 49c

Suiting Serges—Extra heavy, all-wool quality for dresses, in all colors and black. 98c

French Serge—Superb quality, full 54-in. wide, for tailored dresses, in all colors and black $1.50

Fancy Novelty Dress Goods—Stripes and plaids, deep, rich colors, new this season, for skirts or dresses. $1.50

Spotproof Broadcloth—Beautiful lustrous quality, for tailors or dressmakers, in all colors and black..... $1.75

Special for This Week
SKIRTS MADE TO MEASURE
$1.00

4 models to select from and each one new and attractive. We believe this is the most liberal skirt-making offer ever made. The making would ordinarily cost you $5.00.

Heavy Wool Coatings—Splendid soft quality, in all new weaves, in colors and black $2.50

Brocaded Venetians—A handsome new lining material, looks like an expensive all-silk lining and will wear as well, in all colors and black..... 69c

Lining Satin—Splendid quality, very bright, all-silk face, in colors and black..... 89c

Imported Velveteen — Beautiful dress quality, very rich deep finish, in all colors $1.75

Imported Velveteen—44-in., the finest quality procurable for the fine dressmaking trade, $2.98 to $3.98 in all colors.....

Ask for Gilchrist "Tri-Point" Merchandise

THE STORE OF PROGRESS

GILCHRIST CO.

A LEGAL STAMP WITH EVERY 10c PURCHASE

Tremendous Success Has Marked

KNIT FABRIC TOP COATS

Made Popular by the House of Morse

$15 & $20 *In Fall Weights* $25 *In Winter Weights*

TWO years ago, when we first offered Knit Fabrics made up into men's smart Top Coats, the idea *"took."*

Better proof of the place occupied by Knit Coats in general and Morse Made Knit Coats in particular, could hardly be asked than the fact that hundreds of imitators immediately followed, and *Morse* Knit Coats, notwithstanding, are selling strong today from one end of the country to the other.

600 Morse Knit Coats fresh from our workrooms await you in the Morse store today in Box models for street wear, in smart Double Breasted models for motor wear and in Belted Back models, the last word in nobby apparel for the young men. Light, durable, comfortable, warm and WRINKLE PROOF, they stand at the top of the list for value.

BOYS' MACKINAWS
30, 32 and 34 oz., all-wool, wind-proof fabrics, 6 to 18-year sizes. Plaids and plain colors.
$6.50 to $12.50

Washington St. Corner Brattle — Leopold Morse Co. — *Adams Square*

OPEN SATURDAY UNTIL 10 P. M.

More Morse-Made Clothes Are Sold in New England Than Any Other Kind

RUNS FOR CAR, DIES SOON AFTER

James R. Duff, Dorchester, was stricken with heart trouble while running for a car, on Brooks street, Faneuil, and died in the police ambulance while being taken to St. Elizabeth's Hospital. Mr. Duff was a machinist, employed by the Ensign Manufacturing Company.

DRINK WATER TO AVOID SICKNESS SAYS AUTHORITY

Glass of hot water before breakfast daily keeps the doctor away.

Sanitary science has of late made rapid strides with results that are of untold blessing to humanity. The latest application of its untiring research is the recommendation that it is as necessary to attend to internal sanitation of the drainage system of the human body as it is to the drains of the house.

Those of us who are accustomed to feel dull and heavy when we arise, splitting headache, stuffy from a cold, foul tongue, nasty breath, acid stomach, can, instead, feel as fresh as a daisy by opening the sluices of the system each morning and flushing out the whole of the internal poisonous stagnant matter.

Everyone, whether ailing, sick or well, should, each morning before breakfast, drink a glass of real hot water with a teaspoonful of limestone phosphate in it to wash from the stomach, liver and bowels the previous day's indigestible waste, sour bile and poisonous toxins; thus cleansing, sweetening and purifying the entire alimentary canal before putting more food into the stomach. The action of hot water and limestone phosphate on an empty stomach is wonderfully invigorating. It cleans out all the sour fermentations, gases, waste and acidity and gives one a splendid appetite for breakfast. While you are enjoying your breakfast the phosphated hot water is quietly extracting a large volume of water from the blood and getting ready for a thorough flushing of all the inside organs.

The millions of people who are bothered with constipation, bilious spells, stomach trouble, rheumatic stiffness; others who have sallow skins, blood disorders and sickly complexions are urged to get a quarter pound of limestone phosphate from the drug store. This will cost very little, but is sufficient to make anyone a pronounced crank on the subject of internal sanitation.—Advertisement.

CUTICURA HEALS ALL SKIN TROUBLES

That Itch, Burn and Disfigure. Why Not Try It Now?

How grateful the relief, how refreshing the sleep that follows the first hot bath with Cuticura Soap and gentle anointing with Cuticura Ointment in itching, burning eczemas, rashes and pimples. Complete healment in most cases is speedy and permanent.

"My trouble began by my forehead breaking out very badly and also my neck and arms. The general appearance was pimples and a rash and my skin was red and sore. It would burn and itch dreadfully and I would scratch and my face was all the worse. I was so bad at times that at nights I could not sleep, and the disfigurement made me feel that I did not want to be seen. The trouble had two years.

"I tried an ointment but with no success. Then I used Cuticura Soap and Ointment and after using three cakes of Cuticura Soap and three boxes of Cuticura Ointment I was healed." (Signed) Miss Rachel M. Baron, Stowe, Vermont, Feb. 3, 1916.

Sample Each Free by Mail

With 32-p. Skin Book on request. Address post-card: "Cuticura, Dept. H, Boston." Sold throughout the world.

Advertisement

A Brooklyn Druggist Praises the Great Kidney Remedy

I have handled Dr. Kilmer's Swamp-Root, kidney, liver and bladder remedy for twenty years and have heard plenty of favorable reports concerning it from my customers. They are satisfied with the results obtained from its use. I know of many cases where Swamp-Root has relieved Stone in the Bladder, Gall Stones, Gravel, Catarrh or Inflammation of Bladder, Liver trouble and Rheumatism. I have used it in my own family with good results; and I heartily endorse Dr. Kilmer's Swamp-Root and believe it has good curative value.

Very truly yours,
ALEX LIPSCHITZ, Druggist,
84 North 6th Street,
Brooklyn, N. Y.
November 12th, 1915.

Letter to Binghamton, N. Y.: Dr. Kilmer & Co.

Prove What Swamp-Root Will Do For You

Send ten cents to Dr. Kilmer & Co., Binghamton, N. Y., for a sample size bottle. It will convince anyone. You will also receive a booklet of valuable information, telling about the kidneys and bladder. When writing, be sure and mention the Boston Daily American. Regular fifty-cent and one-dollar size bottles for sale at all drug stores.

EDITH DEACON WILL WED NEW YORKER

Announcement of the engagement of Miss Deacon to Henry G. Gray, son of the late Judge John C. Gray, is received with much interest by Boston society. Miss Deacon has been prominent in Boston and Newport and has lately been engaged in relief work at the French front.

The engagement of Miss Edith Deacon of Boston to Henry G. Gray of New York is the latest announcement attracting attention to the prominent Boston and Newport society girl, whose career has varied from gay to grave.

At different periods since her debut she has alternated between being the pet of the Newport social coterie, the typical out-of-door girl, and the serious-minded, thoughtful young woman whose latest work has been for the American Ambulance Corps in France for French wounded.

Miss Deacon has some of the bluest blood of the old Bay State in her veins. She is the daughter of Mrs. Edward Parker Deacon and a granddaughter of the late Admiral Baldwin of Newport.

Her fiance is the son of the late Judge John Clinton Gray of the Court of Appeals. He was graduated from Harvard, class of '97, and is a member of the law firm of Zabriskie, Murray, Sage & Kerr. He is also a prominent club man.

LEADER IN SOCIAL LIFE.

Miss Deacon has been a prominent figure in the social life of Boston and the Newport colony, being one of the three Deacon sisters, the "Three Graces," known for their beauty and cleverness. Miss Deacon is regarded as a woman of unusual beauty. She is tall, with a wealth of black hair and a superb figure. She is very accomplished, sings well, plays the piano in a manner suggesting the professional, rides, swims, drives and is especially keen over out-of-door sports.

Her name became especially prominent several years ago when her engagement to George Lee Peabody, the Boston millionaire, was announced. That that engagement did not culminate in the happy marriage that was predicted by their friends was due to an unfortunate chain of circumstances, resulting in the death of Mr. Peabody. Miss Deacon's wedding date was twice set, only to be postponed because of the serious illness of the groom-to-be.

DEVOTED TO PEABODY.

His final illness occurred in the Johns Hopkins Hospital in Baltimore, where Miss Deacon remained with him almost constantly. Her devotion to the unfortunate man was recognized by the members of the Peabody family, who settled upon her an annuity sufficient to make her entirely independent. In so doing the family claimed that it only carried out the intention of Mr. Peabody, who had planned to settle his entire fortune upon the girl.

Since the closing of this unhappy chapter of her life Miss Deacon has lived a good deal abroad, making only short visits to this country. Where once she had been looked upon as the lively girl, ready for everything that was fun, she became a quiet young woman. Since then she has devoted much of her time, money and practically all of her time to doing good for others and relieving the conditions of the unfortunates.

ENGAGED IN RELIEF WORK.

From the beginning of the war she has been recognized as one of the foremost American women in relief work in France. Much of the time she was reported on the firing line, and her indefatigable labors finally told so much upon her that she was obliged to return to this country late last year for rest.

Her subsequent entrance into society again was inevitable as invitations were showered upon her. She was one of the attendants at the marriage of Miss Dorothy Jordan and Monroe Douglas Robinson, and since that time has gradually resumed the social activities that were hers before her retirement.

No date has as yet been mentioned for the marriage of Miss Deacon and Mr. Gray, but her friends believe that the announcement of the engagement presages a future that will outlegl obliterate the unhappy incidents of the past years.

Michigan Town Burns.

Port Huron, Mich., Oct. 18.—Fire of undetermined origin has destroyed the business section of the village of Emmett, fifteen miles west of here.

Special Prayer for President Dropped by Episcopalians

St. Louis, Oct. 18.—The House of Deputies of the General Convention of the Protestant Episcopal Church has voted to eliminate the special prayers for the President of the United States from the morning and evening prayer service, and to substitute for them a prayer for the safety and preservation of the nation.

The present morning prayer asks for the President the boon, "in health and prosperity long to live," and that he finally may attain everlasting joy and felicity.

The new prayer, while asking that the President "and all others in authority," be given "the wisdom and strength to know and to do Thy will," makes no reference to long life, health, prosperity or eternal felicity. The House also voted, despite vigorous protests, to omit the words, "The Governor of this State," from the evening prayer, it being argued that "all others in authority" included the Governors.

The change adopted at the suggestion of the Commission on Prayer Book must be approved by the House of Bishops, and by the next general convention, before it can become effective.

Rush of Divorce Cases in Paris

Paris, Oct. 1.—Divorce lawyers are beginning to complain of a too great rush of clients, for appeals for divorce have been rapidly increasing, so much so that the Seine Tribunal has had to appoint four instead of three weekly "audiences de conciliation," which are the more or less futile attempts to reconcile, and mark the beginning of a divorce suit.

From August, 1914, to the following January—that is, for the first six months of the war—there was a total lack of divorce proceedings, domestic quarrels having evidently been put aside for the time being in virtue of the "sacred union."

During the following year, 1915, as courts began again to do business, but not "as usual," for two weekly sittings sufficed for reconciling the irreconcilables. But at the beginning of this year, 1916, things became entirely normal, and the three weekly sessions of conciliation days were resumed. But now the tide is setting in so strong that it does fair to be a record season for divorce suits, the average being 240 a week, or nearly 1,000 a month.

The great and sudden increase is largely due to the new regulation, according to which a co-respondent may be represented by a proxy at the "audience de reconciliation."

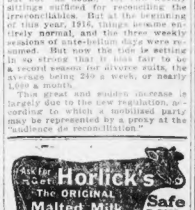

A Nutritious Diet for All Ages; Keep Horlick's Always on Hand Quick Lunch; Home or Office.

MUNSTERBERG AND HOCKING DECLARE A TRUCE

Professor Hugo Munsterberg, the Harvard psychologist, has warned Professor William G. Hocking, his departmental colleague, that he intends to continue discussion in newspaper columns of the heated controversy between him and Professor Hocking regarding the German cause and American citizenship.

When shown Professor Hocking's reply to his letter of Monday Professor Munsterberg said:

"I wrote Professor Hocking yesterday morning that under no circumstance would I again answer publicly any questions directed at me by him through the press rather would I enter into any conference in print with him or any other member of the Harvard faculty.

WILL KEEP SILENT.

"Professor Hocking must have received my note before writing his letter. The press is no place for members of a university to discuss their differences. The only reason that I made answer to Professor Hocking's first communication was that he made a pointblank request of me to do so. I have nothing further to say."

Professor Hocking's letter follows in part:

"My purpose in writing my open letter was not to raise remote personal or historical issues, but to bring out the truth regarding your relations to the German government and your political methods. This cannot be refuted. Your interested letter to the Chancellor has given substance to certain widespread beliefs on these points, of which you are not unaware, and which should at this time be either confirmed or dispelled. My inquiry was not made for my own personal satisfaction primarily but in behalf of this widespread belief and concern. Hence it necessarily took a public form and not that of the personal interview which you propose as sufficient.

"Your implied reference to the history of your connection with Harvard University is beside the point. It would indeed be presumptuous for me to discuss with you the merits of that history. There are many others more competent to speak of that than I. I was only and what must be clear to everybody but the subscriber who was yours as a scientist had certainly nothing to do with your extra-academic political activities, which are the only matters with which I am now concerned.

SPEAKS FOR ALLIES.

"My inquiries on this score can in no sense be construed as an attack upon the German cause. They have no relation to the issues of the war. It was in reservation to this particular letter to the Chancellor to apprise us that you favor the German cause. What there appears for the first time was that you were endeavoring to promote that cause by indirect methods, and by undermining American citizenship.

"It was your methods that were in question—your use in this country of methods which that letter indicated would be repudiated by most German-Americans as well as by others. You say that I have spoken in favor of the allies, and that is true.

"As to the cause of peace, you suggest in your reply that this is an idea of your own which you are urging upon the Chancellor and the other main people, not free upon you. But if there is anything clear in your letter to the Chancellor, it is that the desire for peace in Germany's interest is a view firmly established in German public opinion and understood between you. In so many words you stress the interest of Germany in peace as the ultimate goal of this great movement. What more natural than that Germany should be ready to make its contribution to that end?

ASKS A QUESTION.

"I should be glad to believe that my account of your reply to the pleas that you be published nothing to misrepresent you. Any suggestion that you had done so was, of course, no original theory of mine, but was gathered from your own statement. These were your published words, and so my case only contains in condensed form your own words and articles in favor of the preservation of peace, and of winning a reputation as a neutral. This position rested on naturally assume without any name. These words in no indicate a more plan for any nature, they indicate a present and continued performance. Which words are true?

"There remains in all these questions the possibility that the translation of that letter is at fault. It may be that the translation of my letter was grossly inaccurate. If the latter were the case, I should be glad to have the publication of the German text of my letter. I am entirely confident that the publication of the German text of that letter will show that I have not misrepresented you in the translation of the letter I addressed to you.

"In closing let me call attention once more to the fact that my letter as a letter of inquiry was one which would naturally call about the details. If I at all know the methodology of our fellow-countrymen, I can answer that they would take these letters as friendly inquiries.

REQUESTS EXPLANATION.

"We prize as we have ever prized the ideals of peace and good will between the nations of the world. We are ready to assist in every way possible to further the cause of peace. But we cannot do so if we are to be misled as to the motives of those who are working for peace. We cannot do so if we are to be misled as to the motives of those who are working for peace. We cannot do so if we are to be misled as to the motives of those who are working for peace. We cannot do so if we are to be misled as to the motives of those who are working for peace.

"I write you, therefore, to request an explanation of your letter to the Chancellor. I am sure that you will not refuse to give it. I am sure that you will not refuse to give it. I am sure that you will not refuse to give it. I am sure that you will not refuse to give it.

"WILLIAM KINSEY HOCKING."

"I am sorry that you have seen fit to refer to your position as a professor in the University. I am entirely sure that the action of the Corporation or of the Department of Philosophy in this matter will be governed by considerations of the dignity of the University and of the profession to the publication of the correspondence.

HARVARD MEN AID RED CROSS CAMPAIGN

The American Red Cross campaign is being carried into Harvard and a committee of undergraduates have handed together and elected as chairman, Captain Constant Chester, who has been head of a committee with Professor William H. Hunting, faculty member. The undergraduate corps are A. Whitney, G. H. Blaine, W. H. Hessian, J. D. Williams, R. H. Rosen, C. Middleton, O. C. Wood and C. W. Lippitt.

Picks Ripe Raspberries

Portsmouth, N. H., Oct. 18.—Charles Peverett, aviator of New Castle, dropped two miles in a biplane again and picked ripe raspberries from his garden.

A House-Party on Wheels

There's nothing to dread in planning a run to Washington—all here to do all your shopping—and all the way in the traveling—that's been perfected by the BURLINGTON'S PERSONALLY CONDUCTED PARTIES.

For formerly attend a house party or where all of the time. A specially arranged party for all about the trains that run most to your convenience, suggests you with your acquaintances, and the start, is the Burlington's personally conducted Washington parties. Three parties previous, the last one to leave Nebraska on Wednesday, Oct. 25, will be in charge of Miss Ward, Passenger Agent, Chicago, Burlington & Quincy Railroad, Chicago.

MEN — Filene's — MEN

FILENE TWENTY-FIVE DOLLAR SUITS

represent, we believe, *true* economy because they satisfy in all ways instead of some ways; because they mean economy months from now, as well as today. That is why we say so often "Pay at least $25 if you can."

ENGLISH REVERSIBLE COATS

Everything about them is reversible including the pockets and the tab on the collar. One side is of heavy Scotch woolens in gray or brown—to be used in dry cold weather. The other side is a British gabardine, in olive gray, to be used as a storm or raincoat. If the weather changes—and every Monday looks for that miracle daily—just turn the coat inside out.
MADE IN ENGLAND, $50
Second Floor

$2.50 SHIRTS WITH HALF-INCH COLORED STRIPES

Granite cloth, but the big bold stripes of green, blue, purple and lavender make them look like silk.
Street Floor

STEIN-BLOCH SUITS AND TOPCOATS

Stein-Bloch clothes have but one standard: There are no short cuts. Every suit is cut out separately—a custom tailor can do no differently. Stein-Bloch clothes are all cold water shrunk, and their style is *tailored* into them to stay.
They are sold in Boston only at Filene's, and cost $20 to $40.
Second Floor

THE LUSTRA A NEW HAT FOR MEN

A silky sheen contributes a brand new touch.
Brown, tan, olive and light green. Lined or unlined. Some with puggarees (plaited silk hat band), $3.
Street Floor

PLENTY OF SHOES AT $4, $5, $5.50

In black and the darker tan shades.
Fibre sole shoes at $5, black and tan.
$6 for light tan shoes.
$5 and $6 for WING-TIP shoes, the most popular style shoe of the season.
Second Floor

AWNING STRIPES HAVE HIT MEN'S NECKS

Which is to say that the fad for silk mufflers has developed silk mufflers (or reefers) at $5 with wide stripes of black with white, blue, red, orange, purple.
Accordion silk mufflers, some in heather effects, $5.
Mufflers of imported velvet, satin lined, $2.
Street Floor

PAJAMAS, PERHAPS

New ones of heavy, plain colored twill cloth with a sateen finish.
Double silk frogs.
Pink, heliotrope, tan and blue, $4
Street Floor

Filene $25 suits for men

INCLUDING THOSE TAILORED BY STEIN-BLOCH

Filene $25 evening clothes

FULL DRESS OR TUXEDO, COATS AND TROUSERS

Filene $25 overcoats

INCLUDING THOSE TAILORED BY STEIN-BLOCH

THE FILENE CODE OF MORALS FOR $25 CLOTHES

1. We shall sell no clothes at $25 that have not the very best intrinsic value we can produce at that price, both in woolens and in tailoring.
2. We shall sell no $25 clothes that are not every stitch all wool.
3. We shall at all times have not alone an assortment that recognizes that men are stout, short and stout, and tall, but we shall pay due attention to every variation of taste.
4. We shall provide at $25 clothes from the tailors we think worthy, because *each* has a merit that appeals to a distinct type of man.
5. We shall sell at $25 nothing but clothes hand-tailored in all essential parts, and pressed into shape at each stage of making, so that the tailoring shall be permanent.
6. We shall put worthy styles that come our way into our $25 clothes, no matter how high-priced the original.
7. We shall work to the end that *no* man will ever regret the investment of $25 at Filene's.

1916 favorites in $25 suits and topcoats.

including Stein-Bloch Clothes

The belt-back suit.
The belt-back and double-breasted suit.
The hard-finished worsted suit for long wear.
The soft-finished fabrics for men who are interested first in appearance.
Basket weave cheviot suits.
The four-button suit for young men who want a distinctly young man's suit.
Suits built on young men's lines as large as size 42.
Semi-conservative suits for the man who has arrived.
Peak lapel suits for men who want a touch of difference.
The old New England favorite—tweed suits.
Topcoats of Donegal tweeds (woven by hand in Ireland).
The belt-back overcoat with removable belt.
Single and double-breasted ulsters.
Ulsterettes—a heavy short overcoat with a big ulster collar.
Fitted coats, loose coats, big coats, little coats—so many we cannot describe them all.

BESIDES WHICH—plenty of good suits and overcoats all the way from $15 to $50

Second floor by escalator in less than a minute. (Same floor NEVERBREAK WARDROBE TRUNKS, $15.)

No Mail Orders Filled

R.H.WHITE Co

OCTOBER MARK DOWN AND CLEARANCE SALE OF

FURNITURE BEDS AND BEDDING

At Prices That Will Not Be Seen Again for Years

Important to Read and Remember This—In most instances there are only one or two pieces of a kind. When this advertisement was prepared the goods advertised here were in stock. There is a chance, of course, that some of them may be sold before you get here. But there are so many wonderful bargains that it will pay you to take a chance and come as quickly as you can.

We Cannot Guarantee to Fill Mail Orders

Just one picture to give an idea of the Bargains offered in this Clearance Sale.

$45.00 Mahogany Toilet Table, $25.00

Here is the largest and best toilet table we have offered at any such price. We have only 3. Sale price..... **$25.00**

Bed Room Furniture

(3) $30.00 Golden Oak Colonial Triplicate Mirror Plate Toilet Tables, each **$19.85**
(5) $30.00 Golden Oak Colonial Chiffoniers, each **$19.85**
(13) $30.00 Bird's Eye Maple Bureaus, each **$22.50**
(11) $30.00 Bird's Eye Maple Princess Dressers, each **$19.85**
(1) $90.00 Circassian Walnut Princess Dresser **$49.90**
(1) $90.00 Circassian Walnut Bureau **$49.85**
(1) $90.00 Circassian Walnut Princess Dresser **$49.90**
(1) $90.00 Circassian Walnut Full Size Bed **$49.85**
(7) $30.00 Napoleon full-size Mahogany Beds **$19.85**
(5) $45.00 Solid Mahogany Full Size Wooden Beds, cane head and footboards **$24.85**
(2) $15.00 Fumed Oak Full Size Wooden Beds **$9.85**
(3) $12.75 Golden Oak Full Size Wooden Beds **$9.85**
(6) $50.00 Mahogany Full Size Beds **$18.85**
(7) $25.00 Full Size Golden Oak Beds **$18.85**
(1) $50.00 Full Size American Walnut Bed **$18.85**
(3) $35.00 Triplicate Mirror plate American Walnut Toilet Tables. **$15.00**
(2) $25.00 American Walnut Toilet Tables **$10.00**
(7) $36.00 Chippendale American Walnut Toilet Tables. **$19.85**
(28) $30.00 Golden Oak Princess Dressers **$17.85**
(7) $11.00 Golden Oak Bureaus, each **$9.85**
(2) $25.00 Golden Oak Bureaus, each **$17.50**
(1) $58.00 Mahogany Dresser, **$39.90**
(4) $52.00 Mahogany Oval Glass Colonial Dressers **$35.00**
(3) Mahogany Chiffoniers to match, **$35.00**
(17) $30.00 Walnut Dressers ..... Closed out for
(13) $30.00 Walnut Chiffoniers $25.00
(8) $30.00 Walnut Toilet Tables..... Each.
Colonial style.
(14) $30.00 Walnut Dressers, 42-inch, each **$19.85**
(8) $30.00 Walnut Princess Dressers, each **$19.85**
(8) Chiffoniers to match **$9.85**
(1) $36.00 Walnut Toilet Table, **$19.85**
(2) $25.00 Walnut Toilet Tables, each **$10.00**
(1) $70.00 Walnut Toilet Table, **$25.00**
(3) $45.00 Mahogany Toilet Tables, each **$26.00**
(1) $90.00 Colonial Mahogany Chiffonier **$49.50**
(1) $36.00 Mahogany Princess Dresser **$19.85**
(7) $30.00 Mahogany Princess Dressers, each **$22.50**
(6) Mahogany Chiffoniers to match, each **$22.50**
(1) $85.00 Mahogany Chiffonier, **$39.90**

3-Piece Parlor Suites

(1) $280.00 Solid Mahogany Louis XV. beautifully carved 3-piece suite **$149.00**
(2) $60.00 Solid Mahogany Chippendale Suites **$47.50**
(1) $150.00 4-pc. Chippendale Parlor Set **$107.50**
(1) $85.00 Large Wing Arm Chair, purple silk velour **$40.85**
(4) $65.00 Parlor Sets in Tapestry **$39.90**
(1) $120.00 Solid Mahogany 3-pc. Suit in Tapestry **$89.90**
(1) $50.00 Green Velvet Wing Arm Chair or Rocker **$22.50**

Book Cases

(1) $95.00 Sheraton Inlay Bookcase **$49.90**
(1) $65.00 Adams Bookcase, Mahogany **$49.90**
(1) $95.00 Mahogany Colonial Bookcase **$79.90**

Davenports

(1) $60.00 Fumed Oak Davenport, Genuine Leather spring seat and spring back **$40.85**
(1) $70.00 Fumed Oak Mission Davenport **$39.90**
(4) $40.00 6-ft. Mission Davenports, Genuine Leather spring seat **$29.90**
(1) $80.00 Solid Mahogany Davenport, green leather back and seat **$39.85**

Ladies' Desks

(18) $7.50 Golden Oak Ladies' Desks **$5.75**
(2) $9.00 Mahogany Finish Ladies' Desks **$6.95**
(1) $45.00 Mahogany Ladies' Desk, **$29.90**
(1) $80.00 Louis XV. 3-Door Mahogany Desk **$39.50**
(1) $60.00 Mahogany Colonial Desk, two drawers **$32.50**

Library Chairs

(1) $21.00 Imitation Leather Wing Arm Chair, loose cushions **$16.50**
(1) $20.00 Imitation Leather Library Wing Chair **$14.50**
(1) $18.00 Imitation Leather Arm Chair or Rocker **$12.50**
(1) $30.00 Genuine Leather Arm Rocker **$20.85**
(1) $65.00 Red Morocco Leather Arm Rocker **$35.00**
(1) $50.00 Green Morocco Leather Arm Rocker **$29.90**
(3) $54.00 Golden Oak Genuine Leather Couches, brown or black leather **$35.00**
(6) $55.00 Spring Head, Spring Seat Comfort Couches, upholstered in Tapestry **$29.90**
(4) $9.00 Mahogany Finish Morris Chair Frames **$5.98**
(9) $9.50 Golden Oak Morris Chair Frames **$5.98**
(13) $2.75 Golden Oak High Pedestals or Plant Stands **$1.69**
(4) $2.75 Mahogany Finish Pedestals or Plant Stands, high, **$1.95**

Music Cabinets

(3) $9.00 Mahogany Finish Music Cabinets **$6.98**
(1) $20.00 Mahogany Finish Music Cabinet **$12.95**
(1) $22.00 Mahogany Finish Music Cabinet **$13.95**
(1) $65.00 Louis XV. Mahogany Music Cabinet **$35.00**
(1) $52.00 Louis XV. Mahogany Music Cabinet **$29.90**
(2) $14.00 Solid Mahogany Tea Wagons **$9.98**

Dining Sets

(1) Elizabethan Jacobean Oak 4-Piece Dining Set, value $435.00, for **$369.90**
(1) Florentine Renaissance 4-Piece Warwick Oak Dining Set, value $700.00, for.. **$375.00**

Couches

(7) $18.00 Englander Couches and Mattress, open up to the single or double divan, as is, each **$11.98**

Cribs

(7) $8.95 White Enamel Children's Folding Cribs, each, **$6.95**

Porch Rockers

(44) $3.00 Split Cane Seat or Arm Porch Rockers, ea. **$1.49**
(36) $3.00 High-Back Porch Rockers, light or green, each, **$1.98**
(26) $9.00 Chippendale Porch Rockers, green rattan seat and back, each **$5.98**

Beds

(4) $30.00 4-ft.-3 size, extra heavy post beds, each **$35.00**
(2) $37.00 4-ft.-3 size Mahogany Beds, each **$35.00**
(2) $75.00 Carved 4-Poster Mahogany Beds, each **$48.50**
(3) $50.00 Solid Mahogany 4-Poster Beds, panel head and foot, full size, each **$37.00**
(10) $45.00 full size Brass Beds, each **$29.95**
(4) $21.00 full size Brass Bed, **$13.98**
(1) $26.00 full size Brass Bed, **$12.98**
(8) $70.00 full size Brass Beds, each **$24.85**

Parlor Furniture

(5) $7.50 Golden Oak High Back Rockers, each **$5.00**
(1) $16.00 Golden Oak Rocker, **$12.95**
(2) Solid Mahogany Adams Arm Chair or Rocker, in green corded velour or panne, value $45.00, for, each **$14.85**
(1) $60.00 Arm Chair, Tapestry covering **$29.90**
(3) $37.50 Tapestry Arm Chairs, each **$24.85**
(1) Tapestry Rocker to match, **$24.85**
(2) $82.50 Tapestry Davenports, each **$55.00**
(2) $45.00 Patented Spring Seat and Back, Genuine Leather, fumed Oak Rocker, each, **$27.50**
(3) $36.00 Tapestry Wing Arm Chairs, each **$22.50**
(2) $70.00 4-pc. Library Sets, genuine leather inside arms, back and seat, each **$49.85**
(1) $110.00 Solid Mahogany, 3-pc. Genuine Leather or Tapestry Parlor or Library Suits each **$69.90**
(1) $150.00 Solid Mahogany 3-pc. Library Suit **$89.00**
(2) $100.00 Solid Mahogany 3-pc. Library Suits, genuine leather inside arms, back and seat, each **$64.50**

Dining Room Furniture

(5) $28.00 Golden Oak Buffets, each **$20.00**
(14) $60.00 Golden Oak Buffets, each **$44.95**
(2) $48.00 Golden Oak Buffets, each **$35.00**
(7) $32.50 Golden Oak China Closets, each **$25.00**
(12) $35.00 Golden Oak China Closets, each **$25.00**
(2) $25.00 Golden Oak China Closets, each **$17.95**
(14) $24.00 Heavy Plank Top 6-ft. 4-in. Extension Tables, each **$16.00**
(14) $25.00 Golden Oak Plank Top 44-in. Extension Tables, each **$17.75**
(22) $30.00 Golden Oak, 6-ft. 4-in., Extension Tables, each, **$18.85**
(2) $45.00 Golden Oak 54-in. Top Extension Tables, each, **$35.00**
(100) $3.50 Golden Oak Dining Chairs, each **$2.50**

Library Furniture

(1) $25.00 Mahogany Library Tables, each **$19.85**
(1) $55.00 Solid Mahogany Library Table **$39.90**
(2) $30.00 Solid Mahogany Library Tables, each **$19.85**
(2) $25.00 Oval Library Tables, each **$17.50**
(1) $24.00 Oval Library Tables, each **$17.50**
(4) $32.00 Mahogany Library Tables, each **$18.85**
(1) $44.00 Reed Settee **$29.85**
(1) $48.00 Reed Arm Chair, Tapestry Seat and Back... **$28.50**
(1) $36.00 Arm Chair, Tapestry Seat and Back **$19.85**
(1) $28.00 Reed Arm Chair, Tapestry Seat and Back .. **$16.00**
(1) $30.00 Reed Arm Chair, Tapestry Seat and Back ... **$19.85**
(20) $6.00 Early English Quartered Oak Ladies' Desk Chairs, each **$1.95**
(2) $30.00 Leather Arm Chairs, each **$21.00**
(1) $40.00 Leather Arm Chairs, each **$24.85**

CHELSEA MAN KILLED BY 'SLAVERS'

Joseph Massarella, the Chelsea man who was stabbed to death by an unknown assailant at the North Ferry, East Boston, is believed to have been the victim of the white slave system that caused the murder of Cosimo Di Nuccio, the Providence cafe owner, on October 10.

According to Providence police inspectors, Massarella, who lived at No. 126 Congress street, Chelsea, has paid the penalty of an "informer" with his life.

Following the murder of Di Nuccio, Inspectors John Harron and James Amorty of the Providence department, raided the houses at No. 116 Shurtleff street, Chelsea, with Chelsea police officers, in a hunt for the murderers. Massarella is said to have been in the house at the time.

GRILLED BY POLICE.

He was subjected to a severe grilling by the police and it is claimed that he informed them that Tom Russo, one of the men suspected of the Providence murder and who is said to be seriously wounded in the hip, was secreted in the house where he had been found.

Another raid was made on the premises but the wounded gunman had been spirited away. He is now believed to be hiding somewhere in East Boston.

After the grilling, Massarella told the police that he would have to pay for "squealing."

On Monday night, with his wife and several relatives, he attended a dance in an East Boston hall. He had an argument, the nature of which is unknown, with another man. A settlement was apparently made, until Massarella reached the North Ferry, where hostilities were renewed. Without a word of warning, his assailant suddenly whipped a weapon from his pocket and stabbed him through the heart. The murderer made good his escape as all witnesses were too dazed at his boldness to attempt to stop him. The police have obtained a good description of him, however, and a search is being made for his apprehension.

GIRL FEARS SYSTEM.

The three gunmen, charged with the Providence murder are still at large. The Providence officials are of the opinion that a woman giving the name of "Rose Hazleton," a former waitress in the cafe of the murdered man, and held pending an investigation, can throw much light on the whereabouts of the murderers.

She has admitted to the police that she knows the men who are wanted, but she contends that she only knows them from seeing them in the cafe and that she has no knowledge of their dealings with the dead man.

Every offer of protection has been made to her, but she persists in maintaining silence. It is the belief of the police that she fears the system, which has already claimed two victims.

As a result of the operations of the system in Providence, orders have been issued to the police to clear the streets of all undesirable characters. Corner loafers will be arrested on the merest pretence in order that a charge might be preferred against them. Every suspicious appearing girl, who shows no visible means of support, will also be arrested.

TO CLEAR UNDERWORLD.

The arrest of several habitues of the underworld on vagrancy charges and other minor charges has created a stir in the district where the alleged slavers formerly congregated.

The revocation of the license of a poolroom on Eleven street by the police commissioners is said to be a severe blow to the system. This place was conducted by Giuseppe Fiorello, who is charged with being an accessory to the murder and who is held in jail on account of his inability to furnish $5,000 bail for trial on October 27.

After his arrest, the poolroom was conducted by a character, known only as "Brooklyn," who has been arrested on a charge of vagrancy.

It is said that several cafe owners have made a hurried departure from the city since the Di Nuccio murder. These are reported to have closed their doors and their present whereabouts is a mystery.

The police headquarters is believed to be closely watched by "campers," who are keeping the system closely informed on what is going on. The officials find it extremely difficult to draw any information from any of the persons that have been brought to headquarters, because all express a fear of death from the system.

23,262 PARALYSIS CASES REPORTED

Washington, Oct. 18.—United States Public Health Service announces that during the Infantile paralysis epidemic, from July 1 to September 25, there was a total of 23,262 cases in the United States. The number of deaths has not been reported.

HAVE YOU A FRIEND WITH SKIN TROUBLE?

If you have a friend suffering with eczema or some such itching, burning eruption, what severe kindness could you do him than to say:

"Why don't you try Resinol Ointment? I know you have experimented with a dozen treatments, but I believe Resinol is different. In the first place, doctors have prescribed it for years. And then, Resinol does not claim to be a "cure-all"—simply a soothing, healing dressing, free from all harsh drugs, that USUALLY proves successful in just such cases as yours."

Resinol Ointment is sold by all druggists. For free sample, write to Dept. 5S-R, Resinol, Baltimore, Md.—Advertisement.

Woodrow and Wilson Born; Weight 16 Lbs.; Considered Omen

By International News Service.

New York, Oct. 18.—M. D. Abernethy of the Gastonia, N. C., Gazette, has notified the Democratic National Committee of the birth there to Mr. and Mrs. Elmore Burris of twin boys, Woodrow, weight eight and a half pounds, and Wilson, weight seven and a half pounds.

Both are Democrats and their combined weights spell sixteen, which indicates victory next month for Woodrow Wilson," says Mr. Abernethy.

TO RENEW LABOR CONGRESS PLEA

By International News Service.

Washington, Oct. 18.—The executive council of the American Federation of Labor today took up the question of renewing at an early date a proposal to the British Trade Union Council for a world's labor congress, at the time and place of the peace conference at the end of the war. Members of the council were practically unanimous in the opinion that the executive council would again urge the presentation of such a proposal at the next annual convention of the federation, which begins in Baltimore on November 13.

The suggestion, first presented to the British labor organization at Birmingham, England, last August, was rejected, on the ground that the state of public feeling in the British empire then would not countenance peace overtures of any sort.

Strong efforts will be made to have the federation demand a national eight-hour workday law.

WAIVE LAW ON NAVY YARD HELP

On account of the increased demand for workmen at the Charlestown navy yard authority has been received from Washington to increase the force at the yard. The law that prevents any increase in the working force at a navy yard sixty days prior to a Congressional election was waived to allow the force to be swelled.

TECH ONE-BOAT 'NAVY' WRECKED

Technology's one-boat navy has been destroyed. The white barge which carried Technology men and graduates during the celebration last June beat herself to death on the rock-bound coast of the Charles River Basin during yesterday's high wind.

The junk man will get the navy now at so much per ton.

The $10,000 beauty proved herself a mighty poor rough-weather craft. Little of her former glory remains today. The heavy, symbol of industry, which adorned the bowsprit, as emblematic of the Tech spirit, was broken away in the fight with the elements. The mermaids, mermen and the other figures are also damaged.

About the only decoration that remains in all its glory is the large statue of a young woman of classic lines, which adorned the superstructure deck.

She proved to be something more than a fair-weather girl, and stands bravely aloft today, even if the craft beneath her feet is sinking.

The Boatsmen mourned for a day. After the celebration various plans were suggested for its life. In the meantime she remained at her moorings on the Cambridge side of the river, the admiration of thousands of Summer visitors' eyes.

A few days ago the barge was sold to William O'Leary of Cambridge, who planned to use her for a houseboat. That was before the high wind tore her from her moorings, and dashed her a mile down river, a helpless craft against the gale.

The most serious injury of all is a large hole below the waterline. Wreckers say the barge is no longer seaworthy. So ends the peaceful voyages of a houseboat.

Junk is all she is good for now, they say, and junk she will be in a few days.

BANGOR VISITED BY FIRST SNOW FLURRY

Bangor, Me., Oct. 18.—The first snow flurry of the season came here with a considerable fall reported further north and the lowest thermometer reading of the season.

HARVARD PLANS WIRELESS CHESS

An interesting innovation is to be inaugurated at Harvard this year, when an attempt will be made to play a chess tournament by wireless. The matches will be carried on under the supervision of the Amateur Wireless Association of America. The varsity schedule at Harvard follows: October 27, Cornell; November 3, Virginia; November 10, Princeton; November 17, Brown; November 24, Yale at New Haven; December, Tech. The Yale match is the only one away from Cambridge.

EXETER STUDENT WINS COURT CASE

Haverhill, Oct. 18.—W. Marsh Boal, of West Virginia, a student at Phillips Exeter Academy, who conducted his own case in court, was discharged in district court here today, where he was charged with violating the automobile traffic laws. W. J. Murphy, a traffic policeman, stationed at White's Corner, one of the busiest corners of the city, said that Boal paid no attention to his signal. Professor George B. Rogers of the academy testified to Boal's excellent record.

Quality---Price

Best quality and low prices is the combination which has made the "House of Lewis" the ONE place to buy electrical fixtures, supplies and appliances—and you'll know that you are receiving the most for your money.

Four "Good Buys" for This Week

Three-Piece Fixture Combination

Dining Room, Hall, Living Room, Complete **$7.90**

These fixtures in brushed brass finish, assembled complete as shown, ready to hang.

Electric Toaster

Make your toast on the breakfast table. For this sale **4.00**

Electric Iron

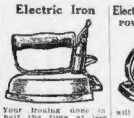

Your ironing done in half the time at less expense. Special for this sale **3.25**

Electrical Toys of all kinds
POWERFUL ELECTRIC ENGINE

will run backward, or forward on one dry battery. Engine like cut **79c**

Mail Orders Filled Promptly

EDWIN C. LEWIS, Inc. *121 Federal St. Boston, Mass.*
ELECTRICAL FIXTURES—SUPPLIES—APPLIANCES

REMEMBER!
In addition to the many bargain lots, we carry full lines of **Regular Goods** in every Basement Department at prices averaging much lower than elsewhere.

Jordan Marsh Company
Great Basement Store
The Store of Absolute Satisfaction

3 Great Bargain Aisles 35 Big Bargain Tables

Extremely Low Prices on These New Fall
Silk and Lingerie Waists

Sample Georgette Crepe Waists, embroidered and lace trimmed models. Original value 7.50. Sale price ***4.98***

Sample Georgette and Crepe de Chine Waists, white and flesh. Original value 5.00. Special for this sale ***3.98***

Crepe de Chine and Georgette and Lace Waists, new fall models. Original value 4.00. Sale price ***2.98***

Sample Georgette Crepe Waists, large collars and deep frills edged in lace and satin. Original value 4.00. Specially priced for this sale ***2.39***

Voile and Organdie Waists. Original value 3.00. Special for this sale ***1.98***

Sample Crepe de Chine Waists, all colors and sizes. Original value 3.00. Specially priced for this sale at ***1.98***

Madras and Voile Waists, tailored, with convertible collar and long sleeves. Original values 1.50 and 2.00. Sale price ***98c***

Voile and Novelty Material Waists, three new styles. Original value 1.00. Sale price ***79c***

Middy Blouses, in an all white style, with large collar and belt. Original value 1.00. Specially priced for this sale at ***69c***

Flannel Waists in striped material with convertible collar. Original value 1.00. Specially priced for this sale at ***69c***

2.50 New Fall
Soft Hat 1.45

The smartest styles of the season in all the popular colors. As good as any 2.50 hat sold elsewhere.

2.50 New Fall
Derbies 1.65

The latest shapes for Fall and Winter Wear. Fine grade Derbies at this wonderfully low price.

Buy Now and Save Money
Undermuslins

Women's Muslin Corset Covers. Original value 25c..... ***12½c***

Women's Muslin and Crepe Drawers, open and closed. Original value 25c. ***15c***

Women's Muslin Gowns, high and low neck. Original value 69c..... ***49c***

Women's Muslin Night Gowns, high, V and low neck. Specially priced at..... ***69c***

Women's Muslin Night Gowns, high, V and low neck. Specially priced at..... ***98c***

Women's Muslin Combinations and Envelope Chemise. Orig. val. 50c ***39c***

Children's Flannelette Gowns, with collar, 6 to 12 years. Original value 50c ***37c***

Women's Crepe de Chine Bodices, these come in pink. Original value 1.25 ***85c***

Women's Muslin Drawers, regular and extra sizes. Original value 50c ***39c***

Women's Corset Covers and Drawers, all sizes. Original values 39c-50c ***29c***

Made-to-Measure Suits & Overcoats 19.50

Cut and Tailored in the Latest Fashions to Your Own Measure

These are all-wool fabrics. In the suitings are fine worsteds, cassimeres, cheviots, homespuns, fancy Scotch mixtures and blue and black serges. Plenty of stripes, checks, overplaids and light and dark mixtures. Suits will be made in any single-breasted sack coat style. Overcoats will be made in any single or double-breasted Chesterfield model. ***No Extra Charge for Extra Sizes.***

HANLY TO SPEAK HERE ON FRIDAY

J. Frank Hanly, Prohibition candidate for President, will speak in this city Friday, when the "Prohibition Special," which has traveled from coast to coast, visiting more than 500 cities and towns, will arrive over the Boston & Albany. With him will be Ira Landrith, the candidate for Vice-President on the Prohibition ticket.

Mr. Hanly was formerly Governor of Indiana.

WHY HAIR FALLS OUT

Dandruff causes a feverish irritation of the scalp, the hair roots shrink, loosen and then the hair comes out fast. To stop falling hair at once and rid the scalp of every particle of dandruff, get a 25-cent bottle of Danderine at any drug store, pour a little in your hand and rub well into the scalp. After a few applications all dandruff disappears and the hair stops coming out.

CROSS, FEVERISH CHILD IS BILIOUS OR CONSTIPATED

Look, Mother! See if tongue is coated, breath hot or stomach sour.

"California Syrup of Figs" can't harm tender stomach, liver, bowels.

Every mother realizes, after giving her children "California Syrup of Figs," that this is their ideal laxative, because they love its pleasant taste and it thoroughly cleanses the tender little stomach, liver and bowels without griping.

When cross, irritable, feverish or breath is bad, stomach sour, look at the tongue, mother! If coated, give a teaspoonful of this harmless "fruit laxative" and in a few hours all the foul, constipated waste, sour bile and undigested food passes out of the bowels, and you have a well, playful child again. When the little system is full of cold, throat sore, has stomach-ache, diarrhoea, indigestion, colic—remember, a good "inside cleansing" should always be the first treatment given.

Millions of mothers keep "California Syrup of Figs" handy; they know a teaspoonful today saves a sick child tomorrow. Ask your druggist for a 50-cent bottle of "California Syrup of Figs," which has directions for babies, children of all ages and grown-ups printed on the bottle. Beware of counterfeits sold here, so don't be fooled. Get the genuine, made by "California Fig Syrup Company."—Advertisement.

HAPPENINGS IN SOCIETY

Miss Linda Wellington to Make Her Bow This Season

Miss Linda Wellington, Back Bay girl who is among the group of this season's debutantes.

Miss Linda Wellington, daughter of Mr. and Mrs. Louis B. Wellington of Chestnut street, is among the group of girls who will make their formal bow this season and whose debutante parties, beginning early next month, will supersede everything else on the social calendar until New Year's.

Miss Wellington's sister, Mrs. Dudley Forter Ranney, was one of the attractive debutantes of last season, and she has another sister, Miss Virginia Wellington, who also is on the list of buds announced for this season.

Miss Wellington and her sister will appear at a number of the coming-out events. The Summer residence of the Wellingtons is at Weston.

* * *

The wedding this evening of Miss Sadie Ruth Sullivan, daughter of Mr and Mrs. John H. Sullivan of Jamaica Plain and Roderick Neil Shaw of Boston will be an event of wide interest.

The ceremony will take place in the Methodist Episcopal Church of Jamaica Plain and the ceremony will be performed by the Rev. Charles F. Jeffras, assisted by the Rev. Clarence A. Young. The bride will be attended by her sister, Miss Clara Sullivan, and William H. Foster will be best man.

* * *

Mr. and Mrs. Thomas Allen and their family expect to close their country place in Princeton next week. The town residents is on Commonwealth avenue and is now being made ready.

* * *

The buds of the season are deeply interested in the five Brattle Hall dances that are to be given under society patronage in Cambridge this Winter. Mrs. Edmund M. Parker, Mrs. Henry O. Haughton and Mrs. Lloyd Smyth are to be the patronesses. The first is to be on Saturday, November 18 and the other dates are Friday, January 5; Friday, February 16; Saturday, March 3, and Friday, April 27.

* * *

Mrs. Quincy A. Shaw will not return to her Exeter street house until the last of the month. The Pride's Crossing estate is still kept open, although Mrs. Shaw is enjoying a motor trip just now of several days' duration.

Advertisement.

How to Prevent Acid Stomach And Food Fermentation

BY A NEW YORK PHYSICIAN.

"My experience in the treatment of stomach diseases has forced me to the conclusion that most people who complain of stomach trouble possess stomachs that are absolutely healthy and normal. The real trouble that which causes all the pain and difficulty is excessive acid in the stomach, aggravated by fermentation. Hyperacidity irritates the delicate lining of the stomach abnormally, causing that full, bloated feeling. Thus both acid and fermentation interfere with and retard the process of digestion. The stomach is usually healthy and normal, but irritated almost past endurance by these foreign elements—acid and wind. In all cases—and they comprise a great majority of all stomach difficulties—the first and only step necessary is to neutralize the acid and stop the fermentation by taking in a little warm or cold water immediately after eating, from one to two teaspoonfuls of bisurated magnesia, which is the most effective antacid and food corrective I have ever found. The excess acid will be neutralized and the fermentation stopped almost instantly, and your stomach will at once proceed to digest the food in a healthy normal manner. Be sure to ask your druggist for bisurated magnesia, which is the form of magnesia especially recommended for acid stomach conditions.

U. S. TO AVOID CHINA CRISIS

Washington, Oct. 18.—The State Department today ordered an informal investigation of conditions surrounding recent protests by the Japanese and Russian governments in China against activities of American capital in railroad and canal construction in Northern China.

The United States Legation at Pekin was asked to forward a report on the Russian and Japanese protests without waiting any formal communication to the Chinese government, or taking any official step in the matter.

The State Department is determined to avoid all possibility of precipitating a Far Eastern crisis before the end of the war, no matter what conditions may arise in China.

The investigation ordered today contemplates merely the collection of information to provide a complete record for diplomatic use when these questions are raised, and it does not forecast any immediate diplomatic action, in support of American investors in China.

HORSES ARE BEST FOR BELLOWS FALLS

Bellows Falls, Vt., Oct. 18. This town is set to be convinced of the value of the automobile as compared to the horse. A meeting of the citizens was held to consider an offer of F. H. Burkett, a local paper manufacturer, to contribute $500 toward the purchase of a new automobile fire truck.

The chief objectors to the proposed addition to the department declared that horses were reliable and automobiles were not. The objection carried and the offer was rejected.

AERO CLUB HEAD FOR DEFENCE PLAN

Shadow Lawn, N. J., Oct. 18.—President Wilson has received a letter from Alan R. Hawley, president of the Aero Club of America, expressing his appreciation to Mr. Wilson for "taking the first step to organize a council for national defence."

HOLIDAYS FATAL TO WIFE'S DREAM

Holidays were fatal to the romance of Benjamin R. Moir and his wife of Thomas E. Miller, whose divorce libel came up today in the supreme session of the Superior Court.

Mrs. Miller testified that love's young dream lasted only from September, 1914, to June, 1915. On April 19 the husband took occasion to celebrate the holiday by giving his wife a beating, while she was visiting with her people in Jamaica Plain. Sunday, July 4, he did the same thing, threatening her with a revolver at the same time.

The separation came early in July. Previous to the Patriotic Day episode she testified that her husband beat her and locked her in a room an entire day because she failed to find the work that he sent her out to obtain. Judge Fox granted a decree nisi.

One day of marital bliss was sufficient to give Henry A. Smith such a distaste for sports that he came up in the west morning Judge was the testimony of Mary A. Smith, a stylish appearing wife.

Mary at one time was a member of Orpheus Lodge in which she subsequently did good work. At the end of that time Henry left his home and she went home to mother.

RELIEVE SIBLEY OF MEXICAN COMMAND

By International News Service.

Washington, Oct. 18.—Brigadier-General Frederick W. Sibley, who led the American troops in the battle of Mexico, after the Fiesta Springs raid, has been automatically relieved. He is now post commander at El Paso, Texas.

Munsterberg to Talk.

Professor Hugo Munsterberg is to make an address on "The Outlook for Peace in Europe" before the members of the International Relief Club of Harvard Friday evening in the club's house in Boylston.

LINCOLN LIBRARY TO WIDENER STACKS

BUSINESS NOTICE

CASTORIA

For Infants and Children

In Use For Over 30 Years

Always bears the Signature of Chas. H. Fletcher

MY OCTOBER CLEAN-UP SALE

This Is Just a Little Corner of My Sacrifice Floor.

Acres of Piano Bargains

New Uprights—New Grands—New Baby Grands—New Player Pianos—Read the makers' names—Read the prices—Examine the instruments—Play them yourself or have any of my pianists play them—You will then agree that this special sale contains the piano bargains of this century.

Come Here and Investigate—Let Me Tell You How to Buy a Piano Right.

I Want No Customer's Money Unless I Have That Customer's Good Will

I WANT every man and woman who buys a piano from me to feel at all times that I think more of their opinion than I do of their money—And I want you all to feel that when you buy a piano from me that you can at any time change it if you don't like it—today, tomorrow or next year. I have hundreds of pianos—they are all at your disposal. I want your friendship—I want you to feel that I am the best, the fairest and squarest piano dealer in Boston, and I want you to know that you are safe in my hands.

J. P. COLLINS.

Retail Price	SALE ON NEW PIANOS	Sale Price
$285	Aschenbach Piano Co. of Boston. New Upright	$105
$250	Bradley Piano Co. of Boston. New Upright	$110
$250	Martin Piano Co., Boston. New Upright	$110
$290	Grand, Michigan. New Pianoforte Grand	$120
$275	Howard Piano Co., Atlanta, Ga. New Upt. Grand	$125
$300	Sternberg, New York. New Upright Grand	$130
$300	Kramer Bros., New York. New Art Upright	$130

Equally good reductions made in the rest of this fine stock, including many fine, well-known pianos. The following bargains in this sale must be seen and prices read to give the public the full impression of the values in this mark down.

Retail Price	SALE ON NEW PIANOS	Sale Price
$295	Haynes, New York. New Upright	$140
$275	Warren Bros., New York. New Upright	$140
$300	Gilbert & Co., Boston. New Upright Grand	$180
$350	Prescott Piano Co., N. H. New Upright	$180
$360	Schuman, New York. New Parlor Grand	$185
$375	Colonial Concert Grand, New York. New	$185
$375	Mason Piano Co., Boston. New Upright	$185

WONDERFUL BARGAINS IN NEW PIANOS AND PLAYER-PIANOS

NEW HENRY F. MILLER Uprights and Players.
NEW HALLET & DAVIS Uprights and Players.
NEW CONWAY Players.
LATEST NEW GABLES Uprights and Players.
LATEST NEW BRIGGS Uprights and Players.
LATEST NEW KNABE.
LATEST NEW MERRILL Uprights and Players.
NEW CHICKERING Upts. and Players.
NEW MERLIN Uprights.
KROEGER Uprights.
LATEST NEW JACOB DOLL Uprights and Players.
LATEST NEW M-PHAIL.
Other Equally Fine Makes of New Uprights and Players.

The World's Best Makes in the following list—some used a little and some used but little, but all in perfect condition and some of them are the very finest going, on all the time sale at very unusual prices.

Kranich & Bach	$95	Hayne	$160
Webber Upt	$90	Chickering Upt	$40
Huntington Upt	$70	Chickering Upt	$80
Knabe Upt	$70	Doll & Son Upt	$250
Behning Upt	$72	Mason & Hamlin	$115
H. F. Miller Upt	$75	Emerson Upt	$95
Hallet & Davis Upt	$80	Frederick Upt	$175
Kranich & Bach			

Steinberg Upt			$90
Lowe Upt			$140
Knabe Angelus Player			$300
Lyon & Pond Upt			$80
Sherman Upt			$140
Webster Pianola			$325

PLAYER PIANOS Some of the new 88-Note Player Pianos, also some fine ones, slightly used, are on our selling floors at lowest prices $175.00 Up

AS LOW AS $5.00 Down $1.00 a Week

Stool and Scarf Free. Delivery in N. E. Free

Money Back After 60-Day Trial If Not as Represented.

Trade Allowances Your Old Piano, Organ, Phonograph, Typewriter, Furniture, Desks, Jewelry, real estate or equities in real estate, personal property, notes, paintings, musical instruments, etc., or anything else of value taken as part payment.

Talking Machines Wanted

I have customers waiting for Talking Machines and Records. I will pay cash or give a big allowance towards any piano in stock.

Free Auto Service

J. P. COLLINS, Boston's Piano King, will now send a car to your home if you live within 50 miles of Boston. If you want to buy or look at Pianos, call him up—69 Roxbury. A beautiful automobile is at your service—no charge

J. P. COLLINS
BOSTON'S PIANO KING
Largest "Direct to People" Piano Dealer in Boston and New England.
PIANOS BOUGHT for Individuals, Piano Dealers and Piano Makers.

Daily Sales Start at 8 A. M.

Roxbury Piano Storage Salesrooms Co.

2333 Washington Street, Opposite Dudley Street Terminal Roxbury, (Boston) Mass.

To Avoid Regrettable Mistakes, Look for J. P. Collins' Name and Number.

Open Evenings Mondays, Thursdays, and Saturdays Till 9 P. M.

INTERNATIONAL

Is Every Woman Curious?

Curiosity is the keynote and title of the latest episode of Beatrice Fairfax, the superb newspaper series. Certainly every woman has heard of and wants to see Miss Fairfax whose "Advice to the Lovelorn" is printed every day in the most important newspapers of the United States.

In "Curiosity" it is the attempt of a young wife to pry into the business of her husband, a secret service man, that causes all the trouble. It is always the distress of some troubled lover that provides the adventures for Jimmy Barton, the reporter, and Miss Fairfax.

Harry Fox and Grace Darling are the stars of

BEATRICE FAIRFAX

PRODUCED BY WHARTON, INC.

POLICEMAN TELLS COURT OF 'SMASHING' SOKOL

Continued from First Page.

warrant application, but that the case was postponed on account of Sokol being in the hospital.

WILLING TO TAKE UP CHARGES.

Judge Brackett said he was assigned to hear the charges against Sokol. Major Walsh said he was willing, if the court deemed it necessary, to take up the complaint against the two patrolmen after the charges against Sokol had been heard.

Judge Brackett's special session of the city court was crowded. Sokol had about a dozen witnesses in defence, the police 'and as many.

Sokol looked forward in his chair, his chin cupped in one hand. He coughed frequently. A scar about one and one-half inches long showed on his right cheek. To spectators the man appeared weak.

Patrolman Morgan testified as follows:

"I went with Officer Donnelly to Sokol's house the day of the arrest. We went up to the front door, which was open, and walked upstairs. We knocked on the Sokol door and our rap was answered by Mrs. Nellie Donnelly, who had been employed for nine years in the Sokol family.

On seeing us, Mrs. Donnelly backed into the kitchen and stepped in the middle of the room and asked us what we wanted. We said that we wanted to see David Sokol.

Mrs. Donnelly then went into a bedroom and called Sokol, who was resting on a couch. Sokol came out of the room, followed by his wife.

"Patrolman Donnelly told him that he had a warrant for his arrest, charging him with assault on a woman. I told him that he had better come down to the station house with us and have his wife get bail for him.

FOLLOWED HIM.

"Sokol turned around and walked into the bedroom. He looked around the room and then went into the parlor. He was out of my sight for about fifteen seconds. Thinking that he might leave the house by another door I followed him into the room Donnelly came after me.

"Patrolman Donnelly then asked him if he was going to the station house with us. He replied, 'I wouldn't go to Station 3. To h— with that police station. I wouldn't go if you sent Captain Peabody and his squad here at the house for me.'

"Officer Donnelly then went to take Sokol, and before he laid his hand on him Sokol threw himself on the bed. As Donnelly reached to get him up Sokol kicked Donnelly with his right foot.

Morgan then testified regarding Hyman Sokol, the son, saying:

"Hyman Sokol advanced toward me with a bread knife."

Morgan was asked if Hyman came at him at the start. He went on: "No, no. I had Sokol, the father, on the floor then. Mrs. Sokol had been on my back. I tussled and finally succeeded in throwing her off. At that time I had my eye on Hyman Sokol. I saw him squeezing through these women who were about with the bread knife in his hand. He was just like a wild man, very wild looking.

CALLED FOR WAGON.

"About that time one of the officers went over to the window and called for a patrol wagon to be sent. While he was at the window young Sokol came in again with the knife. He plainly said: 'Look out!' Hyman said: 'I'll kill you, you big —— ——!' and made a lunge at me. With that old Sokol tried to get up and Donnelly made a kick at him. Donnelly at that time was almost powerless and could barely move.

"About that time Mr. Lynch, the probation officer, came into the room and assisted me in putting Sokol up on a chair. The struggle came on and put him to it. He sat on the seat with his hands to his face. Then he pushed at his hands and saw blood on them and began saying, 'Oh, my God.' Then he looked again and fell on the wagon floor. There were no blows struck in the wagon.

Morgan was cross-examined by Scharton.

Q.—Did you have any trouble with Sokol prior to that time in the course of which Sokol made a complaint to the police commissioner about you? A.—Yes.

WALSH OBJECTS.

Scharton asked if Sokol complained of excessive force used on him in a previous arrest. Major Walsh objected on the ground that this was not relevant to the case when there was no record of a finding of the commissioner on such complaint. Objection sustained.

Q.—The mere fact that if any person had put in a complaint against you would not have biased you in making an arrest if a warrant was issued for that person later on? A.—No, not in a case of that kind.

Q.—So that you considered Sokol beneath your notice and would have paid no attention to it?

Major Walsh objected to the "beneath your notice" part of the question, saying that Morgan never used those words, and that they were an invention of Scharton. Ruled out.

COULD DEMAND IT.

Q.—So that Sokol would receive protection from you in the event of you making an arrest? A.—Mr. Sokol could demand just as much police protection from me as I would give to any other citizen.

Q.—You have answered previously a question to the effect that the fact that Mr. Sokol had made a complaint against you wouldn't have any effect on you in making the arrest? A.—Not that an exact complaint.—Objection raised by Attorney Walsh, answer error. Objections sustained.

Q.—Now, then, you did not consider Mr. Sokol in the sense of a citizen whose complaint was of much value? A.—No.

Q.—And Sokol was not the type of citizen whose complaint against you would be of value? Objections by Attorney Walsh on the grounds that the Police Commissioner had not passed on the complaint. Objections sustained.

Q.—You didn't consider him very much of a citizen. A.—He wasn't very much of a citizen.

Attorney Scharton here caused a little pleasantry by injecting the statement that Morgan would not have treated him (Scharton) the way he did Sokol in making the arrest.

Officer Morgan—No, I wouldn't, Scharton—You bet you wouldn't. Attorney Walsh—He possibly would be afraid of your pugilistic ways.

Scharton—He wouldn't get away with it.

Q.—And now we come up to the time of the arrest and assault; where did he live at the time of the assault? A.—In the Stanford street house.

Q.—In your route? A.—No, nine or ten the opposite side. It was on officer Donnelley's route.

Q.—Who detailed you to go to the house? A.—Sergeant Brooks.

Q.—Didn't you say that when you went there there wouldn't be any trouble? A.—There was a possibility of there being trouble.

Q.—So Sergeant Brooks saw fit to detail you as a guard for the warrant to be served on Sokol? A.—Yes.

Q.—Having in mind Donnelley's statement to Sokol, had you realized before then that the serving of the warrant for the offence charged would have led to some trouble? A.—Sure.

Q.—You had not expected he would put up any fuss about arrest, had you? A.—Yes.

Q.—Why were you sent to make the arrest? A.—It is customary to send two officers with a warrant to make an arrest.

Major Walsh—You don't criticise him for going, do you?"

Scharton—O, no, not at all."

Q.—I suppose you were taught by your superior officers how to make an arrest? A.—I was, some years ago.

Q.—Had you forgotten some of its details when you went after Sokol? A.—No, I had them in mind.

QUESTION OF STICK.

Q.—So you had in mind that a stick was to be used? A.—No.

Q.—But you had in mind you were going to use a stick? A.—No.

Q.—Well, you had in mind that you would use a stick as a very last extreme? A.—O, no, we use a gun as a very last resort.

Q.—What is your rule about using a stick?

Major Walsh objected to the "stick rule" question. Scharton said he wished to show there was a rule and was allowed to proceed.

Q.—When you first went on as reserve officer you were instructed by your superiors, weren't you? A.—Yes.

Q.—About the use of a stick? A.—We have a book for that.

Major Walsh objected again. Scharton put to Morgan a long question on the rule for using a stick, when he was justified in using it, whether he should use it in an extremity or not at all.

Morgan said:

"Your question is so long I can't answer yes or no, but I'd like to make myself clear in that point. Scharton demanded a flat answer. Judge Brackett ruled Morgan could not give his "opinion" in cross-examination.

Scharton put it this way: "Were you ever instructed either as a reserve man or patrolman on the use of a stick?"

A.—Well, there are instructions, but none covering any particular case.

Q.—Did you ever hear of Commissioner O'Meara sending out instructions as to when and how to use a club? A.—Yes.

Q.—After you saw that Sokol kicked Officer Donnelly, as you said you did, had you made up your mind to take him out dead or alive? A.—**Yes, after Sokol refused to go.**

Q.—Did you use all your force when you hit Sokol as I used all the **force I had. I intended to put him out with the first blow.**

A.—After Sokol's three ribs were broken you still believed you should use force on a man lying unconscious on the floor? A.—He was not unconscious. He was kicking his feet and I felt it was necessary to use force.

Q.—Did you hear anyone scream, "Don't kill him, Morgan"? A.—I didn't hear anyone scream that remark, but I did see women hollering and screaming out the window and in the room.

Patrolman Owen J. Donnelly, who made the arrest with Morgan, corroborated Morgan's description of the arrest and its developments. He was briefly cross-examined by Scharton.

Dr. J. F. du Vally, police surgeon, who examined Sokol at the Joy street station, testified:

"I found that Sokol had three ribs broken on the right side and abrasions on the head."

Cross-examination by Scharton.

Q.—The breaking of the ribs might have been caused by a kick? A.—No, sir.

A.—Wouldn't a kick break your ribs? A.—No, sir.

Q.—You must have tough ribs, doctor. (Loud laughter.)

Q.—You say the man must have fallen on the edge of the bed to break his ribs. A.—That was perfectly logical.

Q.—"If a man lying prostrate on the floor was kicked with sufficient force would that break his ribs?" A.—That would cause contusions.

The witness testified that it was half an hour after that Sokol arrived at the station that he, the doctor, got there. His conclusions were that Sokol had fallen against the side of the bed.

He also testified that he wasn't an expert, but at one time he did qualify as such.

PUT STOMACH IN ORDER AND STOP GAS INDIGESTION

"Pape's Diapepsin" regulates disordered stomachs in five minutes.

No more dyspepsia, sourness, heartburn, pain, belching, or acidity.

Nothing will remain undigested or sour on your stomach if you will take a little Diapepsin occasionally. This powerful digestive and antacid, though as harmless and pleasant as candy, will digest and prepare for assimilation into the blood all the food you can eat.

Eat what your stomach craves without the slightest fear of indigestion or that you will be bothered with acidity or sour risings, belching, gas on stomach, heartburn, headaches from stomach, nausea, bad breath, water brash or a feeling like you had swallowed a lump of lead, or other disagreeable miseries. Should you be suffering now from any stomach disorder you can get relief within five minutes.

If you will get from your pharmacist a 50-cent case of Pape's Diapepsin you could always go to the table with a hearty appetite and your meals would taste good, because you would know there would be no indigestion or sleepless nights or headache or stomach misery all the next day; and, besides, you would not need laxatives or liver pills to keep your stomach and bowels clean and fresh.

Pape's Diapepsin can be obtained from your druggist, and contains more than sufficient to thoroughly overcome the worst case of indigestion or dyspepsia. There is nothing better for gas on the stomach or sour odors from the stomach or to cure a stomach headache.

You couldn't keep a handier or more useful article in the house.—Advertisement.

THIS WOMAN MAY GO TO CONGRESS

Miss Jeanette Rankin, Montana suffragist, who won Congressional nomination from seven men by a plurality of 7,000.

Helena, Mont., Oct. 18.—From present indications, it looks as though Montana will be the first State in the Union to send a feminine representative to Congress.

The woman is Miss Jeanette Rankin, president of the Montana Woman Suffrage Association. She has won the Congressional nomination from seven men by a plurality of more than 7,000 votes.

ROCHETTE, THE $40,000,000 SWINDLER, CAUGHT IN PARIS

By International News Service.

Paris, Oct. 18.—Henri Rochette, founder of the Franco-Spanish Bank and various other financial organizations in Paris, and whose embezzlement of nearly $40,000,000 led to a French political scandal and indirectly to the murder of Gaston Calmette, has been arrested.

The arrest of Rochette ends a chase of a number of years that the police of Paris have carried to every corner of the globe.

LIFE STORY READS LIKE NOVEL.

The story of Rochette's life reads like a novel. Starting as a brush boy in a barber shop, he became a waiter in a small provincial restaurant. He inherited $1,000 and came to Paris, where by fortunate investments he increased his fortunes until he was the head of the Franco-Spanish Bank with sixty branches on the continent and in Latin-American countries and numerous mining and industrial companies. He was recognized as a financial power in France.

The Bourse was electrified on March 7, 1908, to know that Rochette had embezzled almost $40,000,000 of the funds of his customers. He was finally caught and sentenced to two years' imprisonment. He escaped on a legal technicality. Again he was put on trial and escaped while under heavy bail.

DISGUISED AS A WOMAN.

He was traced to Mexico, where it was said the late President Madero hatched a plot to have him extradited, but, disguised as an old woman, Rochette again escaped after many startling adventures. At last accounts he was supposed to have lost himself somewhere in the Near East.

The many delays in the Rochette trials led to charges that several cabinet members had conspired to prevent justice being dealt to the defaulter.

Gaston Calmette, editor of the Figaro, started a campaign against Minister of Finance Joseph Caillaux in this connection and the murder of the editor by the cabinet minister's wife is said to have been due to the accusations printed in the Figaro.

FAMOUS CAILLAUX CASE.

The murder of the editor occurred on March 16, 1913. On the morning of the murder, Madame Caillaux, after talking over with her husband the publication of 138 articles which had occured in the Figaro directed against M. Caillaux, visited the office of the Figaro.

She feared that Calmette was about to publish certain love letters which had been written to her by her husband before their marriage and while she was another's wife. Gaining access to Calmette's private office, she shot him dead.

She was arrested and the case came to trial. She was put upon the stand in her own behalf and told in her own words a remarkable story of the murder in which she gave the motives that actuated the crime and the emotional stress which she had undergone previous to its execution.

The jury returned a verdict of acquittal after deliberating but fifty minutes, amid scenes of the wildest excitement in the Court of Assizes, in Paris, July 28, 1914.

MISS FINNEGAN WEDS NEWSPAPERMAN

Miss Anna M. Finnegan of No. 10 Arcadia street, Dorchester, was married today to Frederick M. J. Sheehan, also of Dorchester, a lawyer and newspaperman. The ceremony took place in St. Ambrose Church, Field's Corner, and was performed by Rev. Joseph Murphy. A reception at the home of the bride followed the ceremony.

Miss Delia Finnegan, a sister of the bride, was bridesmaid, and William J. Kelly, the groom's law partner, best man. After a wedding trip through the South Mr. and Mrs. Sheehan will live at No. 45 Orkley road, Brighton.

Advertisement.

PIMPLY? WELL, DON'T BE!

People Notice It. Drive Them Off with Dr. Edwards' Olive Tablets

A pimply face will not embarrass you much longer if you get a package of Dr. Edwards' Olive Tablets. The skin should begin to clear after you have taken the tablets a few nights.

Cleanse the blood, the bowels and the liver with Dr. Edwards' Olive Tablets, the successful substitute for calomel—there's never any sickness or pain after taking them.

Dr. Edwards' Olive Tablets do that which calomel does, and just as effectively, but their action is gentle and safe instead of severe and irritating.

No one who takes Olive Tablets is ever cursed with "a dark brown taste," a bad breath, a dull, listless, "no good" feeling, constipation, torpid liver, bad disposition or pimply face.

Dr. Edwards' Olive Tablets are a purely vegetable compound mixed with olive oil; you will know them by their olive color.

Dr. Edwards spent years among patients afflicted with fever and bowel complaints, and Olive Tablets are the immensely effective result.

Take one or two nightly for a week. See how much better you feel and look. 10c and 25c per box. All druggists.

GAS *for* *Cooking*

Gas was used for cooking purposes in 97.4% of all the new houses in Boston during the past year, according to our records.

Gas Is Cheaper

Because:

Coal is no longer cheaper than gas for cooking, but the increases in price of coal together with the decreases in price of gas during the past few years have combined to make gas cooking cheaper than coal.

Gas Is Quicker

There is no longer any saving to be gained by running the coal stove in winter. It will be cheaper to heat the kitchen by separate means and use gas all the year round. Gas at 80 cents per thousand is cheaper for cooking than coal at $8.00 per ton and coal is likely to advance materially during this fall and winter.

Time saved in getting the coal ready to do its job is worth dollars, even if gas cost more—which it doesn't. Think of the millions of hours and the hard drudgery saved every day in the homes of this country by the use of gas for cooking!

Gas Is Better

Precise regulation of heat guarantees uniform results in cooked food—something you cannot get with coal. The latest type of gas stove has a clock which can be set so that the food is left to cook by itself for a predetermined period, when the gas will be shut off without further attention.

We carry complete lines of gas cooking stoves at our Appliance Stores.

Call at your convenience and make a selection.

USE GAS THE MODERN FUEL

Boston Consolidated Gas Co.

16-24 West Street Telephone Beach 7060

BUTTER 38c lb.
FINEST QUALITY CREAMERY

Eggs Fine Grove Quality Strictly Fresh Doz. 39c
Teas "Golden Rose," Oolong, Mixed, E. B. or Ceylon Lb. 31c
Coffee "Belvea Rose" 35c Value Flavorless Lb. 20c
Sugar Finest Granulated Limit 10 Lbs. 75c
Welcome Soap 6 Bars 19c
Burnett's Vanilla 1 Oz. Bot. 24c
Rose Milk Cond. Can 11c
Shredded Wheat Pkg. 10c
Minute Tapioca Pkg. 10c

Wines, Beverages
Savings of One-Third and Only Finest Qualities, Convenient Stores.

Wines Pure California Port, Sherry, etc. Bot. 25c
Wines "Santa Teresa" Port, Sherry, etc. Bot. 33c
Port Fine Old Tarragona, 1907's. Bot. 49c
Duff Gordon Sherry 69c
Roessle Premium Lager Beer Doz. 80c

Ginter Co
52 Tremont St., Near Scollay Sq.
163 Summer ★ 2 Union St. Cor. Elm
495 Washington St. ★ 16 Canal St.
45-49 Bromfield St. | No Liquors Sold at This Store

The Ginter Co.'s Products also on sale at C. D. Brown Co., Inc.
669 Washington St. (Keith's Annex) and Specialty Shop, Inc., 122 Tremont St.

Spark Plugs and Princes

¶ Eloise Dauvray loves the unlawfully deposed Prince of Dalvania. She calls upon her trusted friend, Christopher Race, and his wonderful car, The Scarlet Runner, to help her lover regain his throne.

¶ Then follows, in motion picture drama, a remarkable tale of shady international intrigue, of stirring bravery in the face of disaster and of the self-sacrifice of true love. In the final outcome the speed and stamina of The Scarlet Runner figures prominently.

¶ "The Hidden Prince" is the title of this speedy episode of snappy pictures, which features

EARLE WILLIAMS and LILLIAN TUCKER in

The Scarlet Runner

¶ You will be thrilled by reading the stories of these remarkable motion pictures which appear regularly in

The Boston American

¶ You will be doubly thrilled by seeing the corresponding dramatization at the best motion picture theatres.

Produced by
THE GREATER VITAGRAPH

27 NEW PLAGUE VICTIMS IN BAY STATE IN 24 HOURS

Twenty-seven cases of infantile paralysis, six of which are in Boston, were reported today by the State Department of Health, for the twenty-four-hour period ending at 9 o'clock today.

The first case to be reported at the State Farm in Bridgewater was given out today when the records showed that Arthur Follansbee was suffering from the disease.

Today's cases bring the total for the month up to 169, as compared with 625 for the entire month of September. Unless there is a marked falling off in the number of cases for the remainder of the month October will have more cases of the disease than any month in this or any previous year.

From January 1 to July 1 there were but thirty cases reported. There were 107 in July and 252 in August, with 225 in September.

Of the new cases, two are in Walpole, making five there thus far in the month, two in Brookline, where eight cases have been reported in October, and one in Cambridge, making twenty-five in the month.

Two more physicians will be appointed at once, to act as field agents, and relieve the overworked men of the department who, because of the prevalence of the disease, have been working night and day.

The State Department of Health report for the day, including twenty-seven cases, follows:

Beverly—Gertrude Smith, No. 13 Knowlton street; Mary MacDougall, rear No. 8 School street.

Bridgewater—Arthur Follansbee, State Farm.

Brookline—Henry Barry, No. 26 Jamaica road; Helen Halloran, No. 96 Brookline avenue.

Cambridge—One case.

Everett—Stanley Crosby, No. 972 Broadway.

Gloucester—Richard L. Freitas, No. 7 Staten street.

Lynn—Celia Pearlman, No. 25 Prospect street.

Lowell—Lillian E. Weldon, No. 29 Epping street.

Malden—Roy Barthelmes, No. 26 Wyeth street.

Medford—Paul Whitney Roe, four years, No. 16 Gorham road.

Pittsfield—Ellen Faulkner, No. 81 Pomeroy avenue.

Saugus—Henry Miller, No. 137 Lincoln avenue.

Swampscott—Robert B. Bonetti, two years, No. 47 Pine street.

Waltham—David Johnson, No. 15 Highland street; Robert Preble, No. 30 Church street.

Walpole—Theresa Brady, 1098 Main street; William Wilbur, Spring street.

Webster—Josef Melowitz, No. 3 Pearl street.

West Newbury—Robert Noyes, nine years.

Boston—Six cases, including one death. The death is Charles A. Neal, Jr., six years, No. 93 Alban street, Dorchester. Three of the six cases are:

Lee Cohen, seven, No. 107 Devon street, Roxbury.

Norman A. Moss, three, No. 27 Ainsworth street.

Joseph Calistone, No. 51 Sunnyside avenue.

Spurred to Work by Plague Increase

Spurred on to action by the increase in the number of cases of infantile paralysis in the State, there will be a meeting today at which ways and means of combatting the disease will be discussed. Those interested will assemble at the Hotel Tuileries, No. 239 Commonwealth avenue, at 2:30 this afternoon.

Mrs. John Hays Hammond has issued invitations to the following-named: Governor McCall, Mayor Curley, Dr. Allan J. McLaughlin, State Health Commissioner; Dr. Milton J. Rosenau of the Harvard Commission and other prominent people who it is expected will attend.

WOMEN ARE ACTIVE.

The circular letter of invitation states that "the co-operation of the women of the State of Massachusetts is needed in the fight, which must be unflaggingly waged against the scourge of infantile paralysis, and looks forward to their hearty sympathy and co-operation in this question which so vitally concerns the welfare of the little citizens of the Commonwealth."

Furthermore, the letter says: "Unless the cause of the disease can be discovered and its ravages palliated infantile paralysis becomes a perennial menace. The weather of Winter does not destroy these germs, and the greatest experts agree that there is danger of a return of this withering epidemic with renewed violence next Summer."

Already the Militia of Mercy has arranged for a theatrical entertainment which is being arranged by Lawrence McCarty, manager of the Opera House, who has been zealous, with Mrs. John Hays Hammond, president of the Militia of Mercy. His program will include every artist of prominence in Boston as well as others from other points.

The entertainment committee includes such well known people as Francis Starr, Mr. and Mrs. James K. Hackett, Mr. and Mrs. Fayerman, Miss Blanche Bates, Viola Allen, Amelia Bingham, Mrs. Julia Arthur, Miss Emma Frohman, Mrs. Henry B. Harris, Mrs. Alice Fisher Harcourt and others.

PATRONESSES CHOSEN.

The committee to arrange for the benefit, in co-operation with the above-named, includes Mrs. Samuel W. McCall, Mrs. Eugene N. Foss, Mrs. Charles S. Hamlin, Mrs. James M. Curley, Mrs. Robert D. Evans and the Misses Hunt.

The patronesses invited will include Mrs. Neal Rantoul, Mrs. Alexander Sedgwick, Mrs. Robert Saltonstall, Mrs. Richard M. Saltonstall, Mrs. Henry F. Searl, Mrs. Quincy A. Shaw, Mrs. L. L. Fenno, Mrs. S. Warren Sturgis, Mrs. Paul Thorndike, Mrs. Thomas Thacher, Mrs. Bayard Thayer, Mrs. Nathaniel Thayer, Mrs. Barrett Wendell, Mrs. Frederick Winthrop, Mrs. Roger Wolcott, Mrs. A. J. Rotch, Mrs. H. B. Cabot, Mrs. William C. Endicott, Jr., Mrs. Elisha Flagg, Mrs. Henry F. Kurz, Mrs. Henry Parkman, Mrs. P. L. Higginson, Mrs. Lars Anderson, Mrs. Oliver Ames, Mrs. Arthur Lyman, Mrs. R. L. Agassiz, Mrs. Harold J. Coolidge, Mrs. Winston Churchill, Mrs. Curtis Guild, Mrs. Henry Lyman, Miss Eleonora Sears, Mrs. Henry L. Higginson, Mrs. Arthur Little and about fifty other prominent women of Massachusetts.

A year entwined in history with the luscious grapes discovered by Sir Walter Raleigh and from which is vinted Virginia Dare Wine—named after the first white child born in America.

DRINK VIRGINIA DARE WINE

The Light Sweet Wine for the Home

and you have the satisfaction of rare flavor, combined with the confidence that it represents purity and quality supreme.

Sold wherever wine is sold.

GARRETT & CO.

Pioneer American Wine Growers—Est. 1835

Norfolk, Va. St. Louis, Mo.

Paul Garrett Sweet Dry Champagne a Vintage of Unusual Quality

Sh-h-h-h!
The Good Witch Makes an

IPSWICH HOSIERY

Important Announcement

to the Men
(and their Wives)
of New England

"Mark you!" says the Good Witch who lives in Ipswich-15 men's socks, "Three nickels is ENOUGH to pay for good socks. MEN—get one pair of Ipswich-15 socks today—and LEARN IT."

Yes; "*learn it.*" Learn that the Good Witch *has* a CHARM against Holes. Learn that her vow of EXTRA Wear and Comfort is no idle dream. Absolutely sanitary fast dyes.

Get acquainted with the Good Witch and learn that three nickels is ENOUGH to pay for good socks. LEARN IT.

SOFT KNIT

IPSWICH-15

Men's (Guaranteed) Socks

Here Are a Few of Our Dealers

SPOT YOURS!

BOSTON, MASS.

The Tremont Stores, Tremont Street
Houghton & Dutton, Boston and Roxbury
Talbot's Old South Clothing Co., Hanover Street
R. H. White Co., Washington Street
Timothy Smith Co., Washington Street, Roxbury
Tremont Men's Shop, 20 Tremont Street, Boston
J. & M. Parmalee, 90 Cambridge Street, Boston

SOUTH BOSTON
F. P. Sullivan, Broadway
Haywood Chartrock, 116 Broadway

EAST BOSTON
M. Murname, Chelsea St.

CHELSEA
I. Ettinger, 29 Washington Ave.

BROOKLINE
Walker's, 137 Washington St.

BRIGHTON
North Brighton Bazar

HYDE PARK
J. W. Dowley

DORCHESTER
J. Goodman

CAMBRIDGE
J. H. Corcoran Co., Central Square

SOMERVILLE
J. H. Brooks, Union Square

MALDEN
F. N. Joslin, Malden Square

LYNN
Burrows & Sanborn

SALEM
Ray Dollar Store

Ipswich Mills, Ipswich, Mass.
Booklet on Request

AVOID ALL MEAT IF KIDNEYS AND BLADDER BOTHER

Uric Acid in meat excites Kidneys and irritates the Bladder.

Take Salts at first sign of Bladder weakness or Kidney-Backache.

Kidney and Bladder weakness result from uric acid, says a noted authority. The kidneys filter this acid from the blood and pass it on to the bladder where it often remains to irritate and inflame, causing a burning scalding sensation, or setting up an irritation at the neck of the bladder obliging you to seek relief two or three times during the night. The sufferer is in constant dread the water passes sometimes with a scalding sensation and is very profuse; again there is difficulty in holding it.

Bladder weakness, most folks call it, because they can't control urination. While it is extremely annoying and sometimes very painful, this is really one of the most simple ailments to overcome. Get about four ounces of Jad Salts from your pharmacist and take a tablespoonful in a glass of water before breakfast, continue this for two or three days. This will neutralize the acids in the urine so it no longer is a source of irritation to the bladder and urinary organs which then act normally again.

Jad Salts is inexpensive, harmless, and is made from the acid of grapes and lemon juice, combined with lithia, and is used by thousands of folks who are subject to urinary disorders caused by uric acid irritation. Jad Salts is splendid for kidneys and causes no bad effects whatever.

Here you have a pleasant, effervescent lithia-water drink which quickly relieves bladder trouble.—Advertisement.

1897
Birth of the Sallinger Idea, the "Order Check" System of Credit.

1916
More Than 105,000 Satisfied Customers

N. SALLINGER
The Great Credit Organizer

Gets the Credit Co-operation of the Department Stores and Best Clothes Shops

ALL the best stores are now co-operating with N. Sallinger in extending unlimited credit to all users of his Famous Order check. It will buy everything on credit—and it entitles the bearer to every consideration and courtesy extended to the stores' own cash or credit customers.

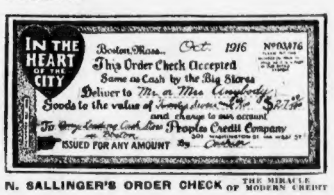
IN THE HEART OF THE CITY
Boston, Mass. Oct. 1916 No. 03376
This Order Check Accepted
Same as Cash by the Big Stores
Deliver to Mr. or Mrs. Somebody
Goods to the value of $2.75
and charge to our account
To Any Leading Cash Store
Peoples Credit Company
ISSUED FOR ANY AMOUNT By

N. SALLINGER'S ORDER CHECK OF THE MIRACLE OF MODERN CREDIT

FOR the benefit of people who have not yet used N. Sallinger's Order Check—if you wish credit on any store *call here, name your store or stores—we issue you an Order Check for the amount required*—you use it same as cash at the stores.

Prior to the advent of the order check the department and best stores were closed to people who wished credit on a partial payment or Dollar a Week basis.

Credit at the Dept. Stores was also beyond the reach of people *who did not have sufficient basis of credit to open an account with those stores.*

She Gets Credit at the Best Women's Shops with N. Sallinger's Order Check. She Never Misses a Good Bargain.

When Buying on Credit Trade With the Best

Economic credit purchasing—to these two classes of people—was not possible until N. Sallinger's Order Check opened the doors of the department and other stores for them.

Private Offices for All Customers

N. SALLINGER'S
PEOPLES CREDIT CO
DIFFERENT FROM THE REST

501 Washington St. Corner West

Open Evenings

PROVIDENCE
256 Westminster St.

SPRINGFIELD
332 Main St.

IN THE HEART OF THE CITY

Private Offices for All Customers

BOSTON AMERICAN SPORTS

A FRIEND IN NEED IS A FRIEND INDEED—
PROVIDED HE DEEDS OVER THE MUCH-NEEDED

Britton Wins in Romp
Lewis Proves Set-Up

By RINGSIDE.

A packed house turned out for the Jack Britton-Ted (Kid) Lewis mass of the Arena. Their twelve-round encounter was crowded with action, a harsh and busy combat every foot of the way. Judged by past performances in Boston, Lewis was thought to have a little something on Britton. But this time Britton was the heavy man in the production, and he won by the widest of margins.

Britton was in debt to the Greater Boston boxing fans. Last night he paid off and now he should be a careful enough party to keep operating on high in all future local bookings. Twice in the past Britton has pulled them on with Johnny Griffith, so-called Akron Flash, in his last local start.

Last night the New York boy was at his best, and, though getting off none too well, put up the fight of a high-class artist when once he got on his stride and from the fifth round on Lewis, so slowly himself, was outboxed, out-fought, out-stepped and outgeneraled.

It was little short of idiotic for the Armory A. A. to have announced that Britton and Lewis were battling for the welterweight crown. 'Twas a catch-weight affair. What's more, both battlers were terrifically high in flesh, semi-middleweights if not middleweights.

A RARSH, BUSY BATTLE.

For all that, Britton and Lewis traveled at top speed all the way. Fast and scientific at times, a heap of rough work was crowded into the melee. There's no love between the Yankee and the Britt and after all this, it was pretty much of a grudge affair.

Not since the days when he was operating as a lightweight, and at 135 pounds, Britton did not have to take a back seat to any of them, has the New Yorker showed the all-round class he exhibited last night. The talent knew it was in him to go over big. What's more, they had the hunch Jack was going to be bracketed.

Where early in the day Britton ruled a 5-to-4 choice, the wise-cracking brigade, with barely a sally, went to him at ringside and, when the big show started, Jack was a smoky hot 10 to 6 favorite.

It was Lewis' first start since last June, when he put Mike Gibney to rout at the St. Botolph street casino. He was a member of the Billy Gibson fistic party that made a wild goose chase to Buenos Aires in search of fame and fortune.

A VACATION FOR LEWIS.

It appears that when Ted landed in South America he found his money had been deposited in New York. When the cable failed to bring back any satisfactory explanation concerning the bundle—a mere pile of some $5,000, it is understood—Lewis refused to be hauled around. Hence he made it a pleasure affair entirely.

Lewis got off to a running start last night. He won the first round easily made the second canter a 10-16 affair and flashed to the front again in the third. The fifth was his best way. Jack seemed sure of himself. Where he had been guilty of doing considerable missing for five rounds, he finally began bunching his drives. Likewise did he make Lewis do a pile of missing.

All the way it was a busy battle, with Britton ever doing the classier tolling. Lewis' one chance to be back steel was to have gone down and stayed down when one got him in the fifth round. There was no mistaking that blow. It was aimed low and struck low.

TED'S LONE CHANCE.

Referee Conley, I think, would have disqualified Britton if Lewis had gone to the canvas and a claim of foul been issued by the Londoner's manager, Jimmie Johnston. But a thorough sportsman is the New Yorker. He knows that when the populace turns out it should get the best possible run for its money. So he issued no squawk.

Britton won the fourth, fifth and sixth rounds without a skip. In the seventh he landed a stiff left hook solidly on Lewis' jaw. Ted was sent reeling back, and Jack half-tripped him as he started to fall. So, down on the floor they went. The result is a bona-fide knockdown; might not have happened if Ted had not fallen over his opponent.

Honors were even in the eighth, but in the ninth Britton did much the fastest. First of all he elected to battle it out at close range. There he resorted to oozing in his tantalizing left jab. Lewis flashed at the same time a few rights. Britton caught him at the belt. The eleventh was about an even thing, with Britton outmatching Lewis in the twelfth.

GOOD SHOW; BIG HOUSE.

The entire battle doped well. It was one of the best fought in Boston in a long time, was viewed by a great house, and with the Triple-A management using good judgment in future bookings, the success of the Fall and Winter boxing season appears absured.

In the semi-final, at eight rounds, Tony Vatian gave Johnny Emery a stiff lacing. The Providence Italian had matters pretty much his own way throughout.

Pat Owens essayed to give away too much weight to Joe Stanton. It was a fast, satisfactory mill, with Stanton being well entitled to the decision he received. Owens' manager made a bad match. Pat was badly outweighed.

At his notch, Owens is one of the best prospects in this section, but he should not be asked to take ten or a dozen pounds the worst of the weights. Stanton is a good boy himself and last night boxed in vastly improved fashion over his last start.

Young Amos, subbing for Johnny Murray, got off well enough against Leo Downey, but went down in the third and there remained.

LAST NIGHT IN THE RING.

Gloucester, Oct. 18.—Jimmy Gray of Chelsea outwitting for Joe Morgan of Manchester, N. H., gave Carlo Hume of England a sound beating in twelve rounds at the Cape Ann A. C. Gray gained three knockdowns. Tommy Corbin of Gloucester knocked out Young Bird of Gloucester in the second round.

New York, Oct. 18.—Joe Lynch, the latest bantamweight sensation, knocked out Johnny Dolan in the fourth round at the City A. C. of Westchester. Lynch dropped Dolan four times in the third round.

Coats, Men, That Are Coats

Really, we haven't any idea of going into the clothing game, but so many fellows have accepted the Delano idea of being *well groomed* that we have rounded up a selection of winter overcoats, one sweeter than the other. Some at thirty-five carry Brokaw Brothers nameplate besides our own proof positive that they are clever in build and *conservative* in appearance. Come in and get a demonstration.

DELANO

HATS

28 School St.
838 Washington St.
Open Every Evening

THE DELANO LAD
is misrepresentative of the Delano glove style. Distinctive is the only way to describe them.
In Mocha, Tape, Chamois and Cape Skins, $1.15 to $3.

LEONARD IN ACID TEST

New York's Lightweight Contender Battles Ever Hammer at Kansas City Tonight

Kansas City, Oct. 18. — Benny Leonard, New York's celebrated candidate for the lightweight championship, and Ever Hammer, Chicago's best lightweight bet, clash in their fifteen-round bout here tonight.

The tussle has aroused a tremendous amount of interest in the Middle West, and a large delegation of Chicago "fans" are on hand.

The ring lightweights have agreed to make 135 pounds ringside. As the winner of tonight's contest will probably be signed to clash with Freddie Welsh in a bout for the lightweight championship, Leonard and Hammer are expected to travel at top speed from the time that the dear old chimes sound at the opening of the first round until the contest ends.

FORBES LAUDS LEONARD.

Hammer is a ring idol in this section of the country as a result of his victory over Welsh in a ten-round no-decision bout, his win over Joe Welling and his two close battles with Johnny Dundee. But in Leonard he will be opposed to one of the classiest boxers in the lightweight ranks.

"I saw only one regular fighter in New York of the newer crop, and his name is Benny Leonard."

That's the way Harry Forbes, former world's bantamweight champion, spoke today. As Forbes was a ring wonder when in his prime, and has always been rated as a keen judge of boxers, his statements on the lightweight situation are of more than old Broadway must be given serious consideration.

The veteran is located in Chicago, and is attending to the business affairs of Tony Melchior, a promising young heavyweight. Forbes recently took his protege, Kaiser Kaye, to Kansas City to give New York's crop of fistic lights the well-known up and down.

SAYS LEONARD POSSESSES PUNCH

"Leonard is a real star," Forbes said. "He can do a lot of execution with a fast left hand and slams like a fiend with a right. I've heard stories of his having lost his punch and that he sacrificed it in order to gain a lot of speed. I can say about that is that he didn't show it when I was watching him."

Three Governors to See Battle at Haverhill

Haverhill, Oct. 18.—Three New England Governors, the head of the Massachusetts Senate, the Congressman who started the ball rolling on the preparedness issue and other distinguished guests will be among the thousands present at the Haverhill-Dartmouth football game which will christen the new Haverhill Stadium Saturday.

Governors McCall of Massachusetts, Spaulding of New Hampshire and Curtis of Maine have all secured tickets, while two former Governors will come with their staff.

Henry G. Wells, president of the Massachusetts Senate, will be in the party, and Congressman A. P. Gardner is coming on from Washington with a delegation of six men.

The Mayors and municipal officials from practically all the Merrimack valley cities will be on hand, so that quite a galaxy of talent will be present when the kickoff occurs at 2.30.

The exceptionally pleasant weather of the past few weeks has given the contractors ample time for the erection of the new stand which will be used for the first time on Saturday, and the committee announces that plenty of seats will be on sale at the gate, thus giving the general public an opportunity to witness a big college contest.

HARVARD SEEKING BRAVE

Fred Snodgrass Sought by Crimson to Succeed Mitchell as Coach of Baseball Nine.

By JOHN W. MORAN, JR.

Over at Cambridge a situation exists which is greatly similar to that existing in the Red Sox camp.

While President Lannin is working hard to retain his manager, Bill Carrigan, or land a pilot equally as good, the Crimson baseball heads are having a hard time landing a competent successor to Fred Mitchell. The fact that Harvard wants doesn't fancy the position inasmuch as his home is in California.

Mitchell, should it may seem, the one man the Harvard management has actually broached regarding the matter is Fred Snodgrass, the Braves' centrefielder. "Snow" hasn't decided yet just exactly what he will do regarding the offer. It is known, however, that he considers the distance to California to Boston as one of the bars to his accepting the duties.

Folks will wonder why Snodgrass is considered. He comes in as a result of having been a catcher originally, and one who possesses a thorough knowledge of the game. The Crimson athletic management wants a man who has been either a catcher or a pitcher, and who thoroughly understands those two departments.

Harvard win no successful with a year of Braves'-style baseball that it is anxious to retain the system, and consequently the offer to coach was made to Snodgrass. One other Brave may be under consideration, but at the present time there is nobody who can definitely state just who he is. The Harvard authorities will say nothing, and at Braves headquarters they refuse to do any talking.

Harvard wants the Stallings system and will work to the very end to secure it. The coaching position at Cambridge will remain open for a long time before a choice is finally made. At present Fred Mitchell is handling the squad, and each day finds them indulging in a game. Despite the fact that he is all swept across Soldiers Field with cyclonic force a seven-inning game was played.

Practice will be rahooed today unless the wind abates.

SOCCER SHOTS

The one back game is proving very popular as an unpopular kind of play this season. To the teams securing victories through it, it may be satisfactory but to the spectators it is the poorest and slowest way imaginable and hardly entertainalike when playing with a full team.

* * *

Trimo F. C. was the first team to play the one back game this season and after securing a few victories it has stuck to it. Nob Grier is the one that fills the position.

* * *

Last Thursday the Ilbs played a one back game against St. George and Cosgrove was called very busy on defences. His defences faltered and but for two luck goals both teams might be playing yet.

* * *

The National cup series will soon be under way and it is expected that St. Georges will meet Hurley's Olympics at Lawrence on Saturday in the qualifying round.

* * *

Other games in the qualifying round are, Chicopee Rovers vs. Clan McLelland, New Bedford Celtic vs. Lawrence F. C., Swedish Americans vs. Clan Sutherland, and Methuen vs. Lawrence Thistles.

* * *

The Brockton F. C., runners-up in the league championship last season, is having a very hard time; to date it has not won a game in the league series.

* * *

Manager McGregor of the Trimo F. C. is to be commended for bringing together so formidable a lot of players in one season. Hadn't it been for an unfortunate forfeit his team might have been in the lead instead of holding second position.

"Hollier Eight"

Price $1185 f. o. b. Chelsea, Mich.

1917—Four-Pass. Roadsters and Touring Cars

For Immediate Delivery

Hollier Motor Sales Co.
911 Boylston St., Boston
Tel B. B. 8472

Note—We have some real bargains in some slightly used cars taken in trade—See them.

Cubs After Mitchell May Replace Tinker

By JOHN W. MORAN, JR.

All rumors and reports to the contrary notwithstanding, Joseph J. Lannin emphatically states that he has not considered selling the Red Sox to the John J. McCarthy syndicate or any other set of individuals at the present time. What may come in the future is hard to foretell. It's our guess, however, Lannin sticks and that he pilots the Red Sox to Hot Springs, Ark., in March.

Having disposed of that matter to our own satisfaction we took it unto ourselves to inquire as to whether or not there was any truth in a recent statement to the effect that the Braves might revert to the ownership of James E. Gaffney and Robert H. Davis. Today it seems a certainty that Messrs. Haughton and Wise will retain their control of affairs.

It's a known fact that both men were rather pleased with their fling at major league baseball. Furthermore, it's a known fact they want one more try at a pennant and they intend taking it.

While neither Wise nor Haughton has had anything to say personally about the matter, it appears a practical certainty that both stick and do their utmost to land Boston a pennant winner in the old league.

WHAT'S SOREL'S NEEDED.

Right away wonder just how they hope to do it with the present lot of players they have under contract. Well, at first it would appear a herculean task, if one stops and ponders, it won't seem quite so difficult. To begin with, practically all that is needed is an outfielder or two with ability to hit in the immediate vicinity of .300.

Of course, the task of landing the pair would appear exceptionally difficult, but if one wonders over the problem he can see a clearing. It will be remembered that about a month ago Fred Mitchell signed a contract with the Braves covering the next three years. According to the terms of his contract he is either a player, coach or scout.

The active playing days of Mitchell have about passed. Unquestionably he is one of the most able coaches in the business. As a scout he stands at the head of the list. But it was as an active manager that he shone most brilliantly, and inasmuch as managers are in demand in one or two cities around the National League circuit we can see a strong chance of "Mitch" passing right out of Boston and into a good job in some other city.

MITCHELL IS NOMINEE.

It seems almost a certainty that Mitchell will be in charge of the Chicago Cubs next season. Rumors may have it that Johnny Evers and Frank Chance under consideration for the post, but it's our guess that right now "Mitch" has the inside track.

The writer is not able to say definitely that Weschman and his associates have started a flicker whereby Mitchell goes to the Cubs. However, he feels sure that proposals have been made which are being kindly considered by the Braves management. But to land Mitchell Chicago must come clean with an outfielder or two and possibly a pitcher. As fans will recall Tinker showed at one time or another five outfielders on his team included among them were Leslie Mann, "Cy" Williams, Max Flack, Joe Kelly and Jimmy Smith. In the lot are more than two or three who clout up around the favored class.

Consequently it would appear as though Weschman could land Mitchell if he made a proper offer to Manager Stallings. Be by no means a certainty that the first two wouldn't take Steve Yerkes in a deal that effected Mitchell. While the Braves have an excellent prospect in Rawlins, a player of Yerkes' known ability would be far better to start off with than would a youngster who hasn't much major league experience.

FRED IS MAN WANTED.

While nothing official has been said to Mitchell regarding the matter, the writer knows that during the World's Series a man who is very close to Weschman told Mitchell there was a mighty strong chance of his becoming Tinker's successor.

Further than that the writer knows that during the last Eastern trip of the Cubs Weschman took dinner in New York with one of the best posted baseball men in the big city. At that time he discussed Mitchell in an exceptionally favorable manner.

Soon after that the first rumor was heard that Mitchell would get the position. Meanwhile Mitchell is dividing his time between his farm at Stowe and Soldiers Field, where he is giving the Harvard baseball candidates their Fall drill. The writer has talked with him recently, but from the line of senitza a "Right Eye" nothing regarding a managerial berth was forthcoming.

THERE'S SOME STRENGTH.

It can be seen by reading the foregoing paragraphs that the Braves have a fine chance to add some playing strength to their present outfit. With the staff of pitchers they have, good catching staff in addition, there is no reason why they should not club up considerably.

Though rumors might not fancy "Big Ed" Konetchy he satisfies those who own the club. While Konetchy, Maranville and Smith are the nucleus of an infield the prospect doesn't look so bad in that department.

BIG BAN HINTS AT A SALE

President of American League States He Won't Be Surprised if Lannin Disposes of Sox.

Chicago, Oct. 18.—President B. B. Johnson of the American League hints strongly that the Boston Red Sox may land in new hands shortly.

Mr. Johnson also questions the reported statement of President Lannin of the Boston club that only three clubs in the circuit broke even in 1916.

"The American League season just closed was the most prosperous in the history of the organization," states Mr. Johnson.

"The Athletics was the only club that lost money. And I cannot understand how Lannin could say that only three broke even.

"His own club certainly did not finish in the hole unless the management was decidedly extravagant, and as Lannin is a good business man I don't see how that could happen.

"Of course, Lannin is very liberal in the running of his club, but, even making an allowance for that, there should be a fair balance on the right side of the ledger."

There might have been "a killing" made by several club owners, according to hints thrown out by Johnson, had not the war-time contracts with the players prevailed. The majority of these are still in force and will be for another year.

President Johnson did not have the final figures in his possession, he said, but he thought that the White Sox would probably head the procession in total attendance, with Detroit next.

Boston probably would come third, with Cleveland and St. Louis close together.

Whether there will be new owners at Boston President Johnson would not say. President Lannin had told him, he asserted, as early as last Summer that he wanted to sell out, principally on account of his health.

FARRELL CALLS MEETING.

Auburn, N. Y., Oct. 18.—John H. Farrell, secretary of the National Association of Professional Baseball Leagues, announced today that the meeting of the organization will be held in New Orleans, November 14.

NO SOCCER AT COLUMBIA.

New York, Oct. 18.—By a decision of the Committee on Athletics at Columbia, soccer has been suspended for one year.

SURPRISE HANDED DILLON

O'Neil Beaten in New York Bout, But Is Fighting Hard at Finish.

New York, Oct. 18.—Jack Dillon of Indianapolis outpointed Tim O'Neil of Chicago in eight rounds in their ten-round bout at the Broadway Sporting Club, Brooklyn. The other two rounds were even.

Everybody had expected that Dillon would either make O'Neil jump out of the ring, or that the Chicagoan would be carried out, but Tim was still sticking around and fighting at the end. Dillon weighed 173 pounds and O'Neil 172.

CUE STARS START MATCH.

New York, Oct. 18.—The pocket-billiard championship of America will be decided in a 450-point match to be begun here tonight between Champion Frank Taberski and Ralph Greenleaf.

ALL STYLES

Save 5c

ON EACH COLLAR

"Posner Keeps the Quality Up and the Price Down"

Posner's Famous 10c Collars

Are better than 15c, accurate 15c collar and will outlaunder any collar at any price. 15c each.
Send for Style Book Free.

Posner's

2 STORES — School St. Cor. City Hall Ave. | Washington St. Cor. Avery St.

OPEN SAT. EVES.

ALWAYS IN THE LEAD

We were the first New England brewers, and as far as we can learn are the only ones to adopt the policy of using CHOICE MALT exclusively in all our brews. We don't know of any other New England brewery using SAAZER KREIS HOPS.

We were the first, and as far as we can learn are the only, New England brewers to safeguard the public against unsanitary bottling and deceptive labels by limiting our output in bottled beers to our own brewery bottling.

We are the first and only brewers in America having ONE PIECE GLASS LINED TANKS for hopping and ageing ale, thereby saving all the natural life given it by the grain and enabling us to rack full packages of mature, heavy-bodied ale, and saving our dealers the profits of many glasses lost on ales hopped and aged under the old system in hogsheads and barrels.

And now we are the first brewers in America to adopt the GAVAZA SELF OPENER CAP for our bottles, the most convenient and beneficial invention of many years, obviating all difficulty in opening bottles and by its perfect fit, preserving the life in the partly used bottle when replaced. We have the exclusive use of this cap for Boston's best brewed and bottled malt beverages,

FENWAY ALE—PORTER—LAGER

"The Beer Without a Substitute."

OPENS EASILY WITH THE FINGERS
THE GAVAZA SELF OPENER CAP
Used Exclusively By Us.

LIFT THE RING ON TOP OF CAP

UNTIL IT STANDS UPRIGHT.

INSERT YOUR FINGER AND LIFT UP QUICKLY.

To remove the Gavaza Cap, you have only to raise the ring on the top until it stands upright; then insert your finger or any convenient article and lift up quickly, at the same time holding the bottle firmly. If only a part of the bottle is poured the cap may be replaced and it will preserve all the life in the remaining beer.

SUPREME ALE

"The Ale With the Pleasant After-Taste"

The only American Ale aged in ONE-PIECE Glass Lined Tanks and bottled under U. S. Government supervision.

It Is Rapidly Taking First Place Among the World's Ales
Sold at Leading Stores
ON DRAUGHT—5 Cents Per Glass
2 LARGE BOTTLES 25 Cents

FENWAY BREWERIES CO., BOSTON, MASS.

BEST BREWED BECAUSE BREWED BEST

Pfaff's Beer

JACQUES SCORES TWICE

Husky Back Hero of Yale's Scrimmage with Scrubs—Six Regulars Remain on Sidelines.

New Haven, Ct., Oct. 18.—In the first extended scrimmage practice since the Yale eleven met Lehigh last Saturday, the varsity played the scrub line for three touchdowns in twenty minutes of play.

Two were registered after the regulars had taken the ball over half the length of the field, a third was by Harry Levene after the varsity had been stopped on the scrub 5-yard line. Jacques put the pigskin over for the first score.

Emil Jacques scored the first two touchdowns. Jim Bradley, who began the practice at fullback, did most of the ground-gaining for the first touchdown. Later he was sidelined by a rough tackle and compelled to retire.

Halfback Bischart and Le Gore exchanged places, which left Jacques holding down the second position. Captain [illegible] Bebee, Smith, Corbett and Hinkley are suffering from the same Lehigh game scuffle to [illegible] broken & small bone in [illegible]

Quarterback Corbett was also injured, and will be out for the remainder of the week.

CADETS ARE GIVEN A VERY MILD DRILL

West Point, N. Y., Oct. 18.—It was so late when the football squad were available for practice that Coach Howard Harding [illegible] Cullen were [illegible] men worked out until dusk [illegible] the electric lights [illegible] parks.

Murrill was back at [illegible] Bird, while Ford and [illegible] up the end of the [illegible] again. Dunbar and [illegible] Lee, Collins and [illegible] another [illegible] in scoring touchdowns at Lehigh [illegible]

BRINGING UP FATHER

By GEORGE M'MANUS

BOSTON AMERICAN SPORTS

Holbrook at Full for Big Green

Hanover, N. H., Oct. 18.—Holbrook [illegible] Dartmouth at full [illegible] the game [illegible] Holbrook only weighs 148 [illegible] What he lacks in weight, however, he makes up in speed, as he is a fast [illegible] Holbrook has been [illegible] with the team [illegible] a position at quarterback [illegible] furnished [illegible] with the team will [illegible] a great way [illegible] Dartmouth [illegible]

Casey is Star of Drill

Too Speedy for Scrubs

A stiff scrimmage [illegible] in the Stadium [illegible] when Coach Bill [illegible] to bring his [illegible] fold, the latter [illegible] the first [illegible]

The varsity line had a good "file" to it. The men charged low and stiffly, and on the defense the attack of the scrubs withered away, so speedily did the varsity forwards break through, throwing the runners or delaying them so the backfield tacklers, or ends, could fell them.

MARY A FIRST DOWN

[illegible] to make even one first down, and hardly did their opponents [illegible]

Every member of the varsity who had a leg under him got into the [illegible] and of the [illegible] evenly divided. The regulars followed the ball closely and two of their touchdowns were made after the ball had been picked up on a miscue by the second team.

Casey again was the electric flash of the [illegible] Henry Minot, after a short recess unwound a 30-yard [illegible] which brought the varsity down to the 3-yard line. On the next play Burnham squirmed through for the fourth touchdown.

By way of variety the last tally was made when Felton, substitute quarterback, threw a forward pass to Glanton and the latter stood behind the scrubs' goal-line [illegible] latter was in the scrimmage for the first time [illegible] Henry Minot also tore off thirty yards, which Stan Burnham turned into a touchdown, after several short rushes had been made.

VARSITY AT ITS BEST.

The varsity started with the ball in its possession at midfield. Short rushes [illegible] five [illegible] yards, carried the ball to the scrubs' 10-yard line, where it was lost on an uncompleted forward pass. Casey broke through several plays later and blocked a punt [illegible] Kilmer and it was recovered for the varsity. Three rushes brought the ball to the 10-yard mark, where Howard was hustled over for a touchdown.

F. Glinn intercepted one of Robinson's tosses for a pass [illegible] minutes later, but the scrubs' [illegible] varsity line impenetrable and were forced to kick. [illegible] the ball took twenty-five [illegible]

Cornell Regulars at Their Best

Ithaca, N. Y., Oct. 18.—A patched-up Cornell varsity plunged through the scrubs for two touchdowns as Benedict kicked a field goal. The scrimmage was fast, and the varsity showed plenty of [illegible]

Hirsts, who with Benedict [illegible] Sinvertch at quarterback, [illegible] a sensational twenty-yard run for a touchdown, [illegible] off several [illegible] tackles.

Van Horn, Slater and Bowen [illegible] Slater a regular [illegible] Van Horn given a trial at the [illegible] field. Dilworth replaced Bowen at left end.

The improved playing of Hoff at right end is an encouraging feature. Foley donned the togs for the first time this Fall and worked out lightly.

DIGNITARIES TO ATTEND.

Letters have been received by the [illegible] on college A. A. from His Eminence, Cardinal O'Connell, and Bishop Curley, giving assurance they would attend the Boston College-Holy Cross football game on Thanksgiving Day. The game will be played at Fenway Park.

THURMAN AT OLD POST

Charlottesville, Va., Oct. 18.—Allan Thurman, star punter on the Virginia football team last season, has returned to the university after several months with the American ambulance corps in France.

STRIKES AND SPARES.

The Castle Square Casino now [illegible] management of Nick Walters as [illegible] Chapper is rendering a [illegible] The event got under way Monday night [illegible] will continue until December [illegible]

The Newton League teams take the [illegible] this week for the first time [illegible] Matches will be rolled at Brunswick's [illegible] A. A. with North Side and Newtonville [illegible] going [illegible]

Manager Lehman reports a [illegible] meet in progress on the Mason [illegible] with A. [illegible] Silver Cup are being offered for [illegible] three consecutive [illegible] Entry [illegible] each [illegible] to [illegible] by Wednesday [illegible] next [illegible]

Brickley Forced to Make Many Changes

Coach Brickley of the [illegible] team tried out [illegible] the game with Hinkley's chances [illegible] Andrus remains on the [illegible] and [illegible] only [illegible] Hinkley are [illegible] to get at his end.

CARLISLE OFF IN LAST

Carlisle, Pa., Oct. 18.—The Carlisle Indians braced in the last quarter and won from Lebanon Valley 20 to 0. It was the Redskins' opening game [illegible]

Bolin Too Speedy for Meredith

Meredith, the 17 to [illegible] Oct. 19. Ted Meredith, former [illegible] American [illegible]

Batt New Hero on Tufts' Squad

[illegible] varsity squad was given [illegible]

RUSH HAS STAR IN BROWN

Brawny Halfback, a 1915 Ingoglio, Stars in Rapid Drill of Princeton Varsity.

[illegible] Princeton [illegible] was [illegible] [illegible] yards [illegible] and he had [illegible] at Fall [illegible]

FACTS YOU MAY NOT KNOW.

A football is called a pigskin because it is usually [illegible] made of pig skin.

Thanksgiving Day is called football day because dates from regular football teams play football on that day.

A [illegible] in a World's Series usually is [illegible] Spring. The players' share in the World Series receipts in 1910 [illegible] The 41 cents will be expended next season in [illegible]

Three Cubs made only three hits in the World's Series. Two of them were [illegible]

Brooklyn, with an even break in luck, might have [illegible] the 4th [illegible]

Barn Mechanics would be a famous football writer if he were alive today. The man who invented gunpowder never had enough sense to sell grave-stones as a side line.

A lot of American boxers discovered Buenos Aires, but found it hardest to discover car fare home.

The mortgage is several hundred years older than the automobile, but they come like twins.

WILLIAMS VARSITY HOLDS SCRUB TEAM

MISS CAWLEY WINS CUP

GAME ON WINTHROP FIELD

[illegible] football game [illegible] gridiron this afternoon.

SCHOOL RESULTS

[illegible] High 6, Lowell [illegible] Warren [illegible] Lawrence [illegible] Lowell [illegible] Richard [illegible] Dingen [illegible]

AMHERST RAPID DRILL

[illegible] Amherst [illegible] [illegible] [illegible]

The American's Magazine and Fiction Page

A Girl and a Man

Agnes Wakes Up She Is Doing Wrong in Accepting Ba[illegible] Ago's Help

Agnes is awakened and hears from Bainbridge

By Virginia Terhune Van de Water

CHAPTER XLIV

Agnes Morley was ready for bed an hour after Hasbrook Bainbridge's departure, when once more she heard the doorbell ring.

Glancing at the clock, she saw that it was after 10:30. Surely, then, this could be no caller, she decided, as, putting on her wrapper and slippers, she obeyed the summons.

It was not a caller, but a messenger boy, who handed her an envelope bearing the imprint of a certain well-known club and addressed to her.

"I guess there ain't no answer," the boy opined, then ran downstairs.

Agnes [illegible] the [illegible] brook Bainbridge. He had probably stopped at his club on the way home and had written her some message which he had forgotten to utter during his call on her.

The [illegible] provid[illegible] also pro[illegible] that it kind[illegible] "Dear [illegible] ran, I [illegible] ing I [illegible] to tide [illegible] the next day. You have been under a strain today, and you should take a good rest. Moreover, you will be anxious about your aunt until you are sure that she likes her nurse and that they understand each other. [illegible] done it. [illegible] as well as [illegible] to say, [illegible] and good [illegible] "For [illegible]

"And, by the way, if you have any faith in my friendship, do not thank me for the advance payment I made you tonight. It is yours—or will be in a short time, when you have done the copying I referred to this evening. By the way, we settled nothing about terms. But that detail can come later.

"Faithfully your friend,

"H. B."

A HARD POSITION

The girl had not known how tired she was until this message came—this message which proved that some one was thinking of her welfare and of her health.

For a minute she let herself enjoy [illegible] comfort that it came the reassurance that, kind as this man seemed, he was, after all, but a employer, to whom she was only a poor working girl, and on this reflection followed the sickening doubt as to whether she had not [illegible] was expecting [illegible] pretty pronunciation [illegible] [illegible] [illegible]

Krazy Kat

Copyright, 1916, International News Service. Registered U. S. Patent Office.

Kabibble Kabaret

Copyright, 1916, International News Service. Registered U. S. Patent Office.

DEAR MR. KABIBBLE, A MAN WITH BLACK EYES IS CALLING ON ME - SHOULD I MARRY HIM?
—MISS JINNY BLANTS

NO - FROM YOUR DESCRIPTION OF HIM, HE'S ALREADY MARRIED!

BARON BEAN

Copyright, 1916, International News Service.

Clothes Do Not Make the Man

AH, HERE'S A RARE SIGHT, A RARE SIGHT INDEED !! A MAN OF CLASS, A GENTLEMAN OF DISTINGUISHMENT - SEE HIS GARMENTURE, IT IS PERFECT, HIS POISE, HIS MIEN, HIS HOTOR, ALL BESPEAK A PERSON OF TASTE, OH, HIZZA BOY !!
GET MY CLOTHES AWAY FROM THESE HANDS, WHO KNOW WHAT YOU HAVE TOUCHED
WELL, WELL, A NO CLOTH-ING-LED IS GRACE THE DOPE OF SHROPSHIRE, THE POLLY WORK-ING DUKE
QUITE, QUITE, QUITE, QUITE, I AM YOUR NEIGHBOR, THE DUKE OF MAYFAIR, AN EARL OF DEVONSHIRE - THE
WHAT'S UZ, OFFICER, WHAT'S UZ, HUH ?
I SAID, YOUR TIME IS UP, V'LL EITHER MOVE, OR PAY RENT - YOU'VE PARKED HERE LONG ENOUGH -

ABIE THE AGENT

Copyright, 1916, International News Service—Registered United States Patent Office.

He'll Have to Defend Himself, Now

BY GOLLEH, THIS IS WOONDERFUL- THIS BIG MEAL FOR THE MONEH! YOU GOT TO HAVE SEVEN STOMACHS TO EAT HERE - LOOK ON HOW MANY SIDE DISHES THEY GIVE YOU WITH A MEAL!
I GOT TO HENDLE YOU COMPLIMENTS ON THE MEAL YOU HENDLE OUT- I'M GOING TO SEND IN HERE MY GOOD FRIENDS
THANKS, THATS AWFULLY NICE OF YOU!
OY, OY, HOW SHOULD I COMMENCE TO DESCRIBE IT TO YOU, MINGIT - YOU NEVER SEEN SO MANY SIDE DISHES WHAT THEY GIVE YOU WITH A MEAL - TELL HIM THAT I SENDED YOU THERE
I'LL EAT THERE, ABE
YOU'LL PARDON ME, BUT PLEASE DONT SEND ME ANY MORE FRIENDS LIKE YOUR FRIEND MIASK
WELL, SPICK OUT! WHAT YOU SAY ABOUT MY FRIENDS IS THE SAME LIKE SPICKING ABOUT ME - WHAT DID HE DO YOU?
WELL, HE LETS THE WAITER PUT THE SIDE DISHES ON THE TABLE FIRST, THEN ONLY ORDERS A CORNED BEEF SANDWICH!

JERRY ON THE JOB

Copyright, 1916, International News Service—Registered United States Patent Office.

Free, at Any Railroad Station

GOSH - AFTER ALL MY RUNNIN' - IT AIN'T HERE YET ? "THE NEW MONIA" LIMITED NEVER WAS LATE BEFORE -
WELL - SHE'S LATE TODAY - 2 HOURS LATE -
GEEE - TWO HOURS TO WAIT DARNIT
AW - QUIT MOANING AND COME INSIDE WHERE YOU AN SIT DOWN AND TAKE A LOAD OFF YOUR FEET - BE NICE.
TWO HOURS TO WAIT - GOSH - WHAT AM I GOING TO DO ? - SIT HERE LIKE A STUFFED SHIRT - CAN'TCHA LEND ME A JOKE BOOK ?
JOKE BOOK ?
HEREVARE
TIME TABLE
ON SALE AT LUNCH COUNTER

POLLY AND HER PALS

Copyright, 1916, Newspaper Feature Service, Inc.—Registered United States Patent Office. Great Britain Rights Reserved.

Pa May Go, with Ma's Permission

GOOD FATHERS! PAUL! WHERE YOU GOIN' TO-NIGHT?
ME? I AIN'T GOIN NO PLACE I AIN'T!
WAL WOTS THE IDEAR OF THIS HERE SOUP TO NUTS OUTFIT?
GREAT GOSS! MARY, CAN'T A BUDDY DOLL UP IN THE PRIVACY OF HIS OWN HOME WITHOUT CAUSIN A LOTTA COMMENT?
OOOH! CHIC!!
THIS WAY OUT
EVIDENTLY NOT! GIVE THE BOYS TO THE CLUB MY REGARDS PAW!
Cliff Sterrett

US BOYS

Registered U. S. Patent Office.

Everybody Picks on Poor Skinny

LOOKA WHAT YOU DONE; LOOKA POOR PADDY FINBERG. HE HAD HIS MOUTH ALL SET FOR LOLLY POPS 'CAUSE I PROMISED TO TREAT WHEN I GOT PAID LAST WEEK, AND YOU WENT AND BUNKED ME OUTA MY FIFTEEN CENTS YOU DID AND POOR PADDY DIDN'T GET NO LOLLY POP, HE DIDN'T!
AWWW!!
OUCH!
UGH!
GOSH, WHAT DO YOU THINK MY FINGER IS, A LOLLY POP?
CERTAINLY HE DON'T, BUT YOURE SUCH A PIPE HE THOUGHT HE'D SMOKE YOU, HA, HA!!
TOM MCNAMARA

PHILOSITORIALS

YOU CAN MAKE AS MUCH HEADWAY TYING NEW KNOTS INTO A TANGLED SHOE STRING AS YOU CAN TRYING TO CUSS THE OLD KNOTS OUT.

GOAT GRABBERS

PRIT T. SLICK THE BARBER WHO KIDS YOU INTO A SHINE, SHAVE AND SHAMPOO WHEN ALL YOU WANT IS A HAIR CUT.

FROM SAM

WELL KNOWN SAYINGS ILLUSTRATED BY Stanley Shamer

I COULDN'T GET ALONG WITHOUT IT!

Answer to Yesterday's

WHY ARE YOUR NOSE AND YOUR CHIN CONSTANTLY AT VARIANCE? BECAUSE THERE ARE ALWAYS WORDS PASSING BETWEEN THEM! AIN'T THAT STUNNING?

Now Listen!

FROM SIDNEY GRANT — U. S. A.

WHAT IS THE BEST WAY TO MAKE THE HOURS GO FAST?

ANSWER TO-MORROW.

PROFIT TAKING HALTS RISE IN STOCKS

Trading in the New York stock market was irregular at noon, with an unquestioned set of profit taking in strong and weakness in the second hour. The recessions were mostly caused by heavy profit taking sales.

The movement of United States Steel, the market leader, was typical of the whole list. This stock opened with a gain of ⅝, later showed a loss of ⅝, and at noon had a gain of ⅛.

Crude sugar quotations, in addition by their strength, raised American Sugar on one sale at two points to point and Cuba Sugar gained a point.

MAY GO HIGHER.

Opinions as expressed on the Wall Street were that refined sugar, now selling at double the ante-bellum prices, and that sugar prices will go higher.

American Zinc, Lead and Smeltine Co.

The Directors of the American Zinc, Lead & Smelting Company have declared a regular semi-annual dividend of 3½ per cent. (1.75) per share on the preferred capital stock, payable November 15, 1916, to stockholders of record October 31, 1916.

S. S. FARWELL, Treasurer.

by the fact that, with Argentina's crop a failure for the second time, the whole world will be practically dependent on Cuba for raw sugar.

Mercantile marine issues were strong on bills of action of the company in regard to the settlement of accumulated interest on the preferred stock. American Hide & Leather issues gained strength on reports that the stock would acquire valuable rights in the reorganization of the company.

MANY NOON CALLS.

Following is the range of prices for leading industrial issues at noon, furnished by Lathrop, Haskell Valley & Co., 10 State street, Boston, and 14 Broadway, N. Y. Cotton Exchange Building, and Mexican Petroleum and Lackawanna Steel 10s.

The recession market was strong all morning, though many prices were unchanged. Sugar was the feature of the early trade, with a gain of 2½ points. Swift & Co. suffered in early gain of a point.

Following is the range of prices for leading stocks in the New York Curb:

	Yesterday's High	Low	12:00
Alaska	10⅝	10⅜	10⅜
Beaver	1	⅞	1
Big Ledge	1	⅞	1
Boston & Montana	1	⅞	1
Boston & Pittsburgh	1	⅞	1
Butte & Ballaklava	1	⅞	1
Butte & Superior	1	⅞	1
Chief Consolidated	1	⅞	1
Chief Consolidated	1	⅞	1
Chief Consolidated

Female Help Wanted.

STITCHERS
On suspender work; W. & W. power machines; good paying, steady positions; the work is light; pleasant conditions; we pay you while learning.
HEWES & POTTER,
65 BEDFORD ST.

Chocolate Dippers
Packers and
Girls to Learn.
Steady Work.
Touraine Confectionery Co.
261 CAUSEWAY ST.

GIRLS
WANTED for general factory work; must be over 18 years of age; good pay to start, chance for advancement. Apply at once to superintendent BENNER & CHILLIS CO., 13 Winchester st., Medford.

WANTED—Women to learn a practical profession. Modern Commercial, Stenographic, Typewriting and Station Work; telegraphy is extremely pleasant and a profitable vacation; small class sessions, $1 per week; all graduates guaranteed positions; call or write.
Boston School of Telegraphy
18 BOYLSTON ST.

Mrs. Preston, 274 Boylston St.
GOVERNESS (French) $40, ladies' maids $7-$8, infants' nurses $7-$10, nursery maid, attendant, hospitals $20 month, board and room; cooks $7-$12, waitress, parlor maid $5-$6, chamber maids with sewing and laundry inquirenses, must be able to do shirts, $5-$10; all forms of families; also meat, vegetable and pastry cooks, kitchen helpers, waitresses and chambermaids for hotels, clubs and schools.

Girls Wanted
BRIGHT young girls to do bench work in shoe factory. NORMAN & BENNETT, 144 High st.

PAPER BOX MAKERS
GIRLS experienced on Lynn box and cover machines; bench workers on bundle covers, and girls and boys to learn. THE WILKINS PAPER BOX CO., 65 Beverly st., Boston.

PAPER BOX HELP
INEXPERIENCED girls for packing; $6; also good paper box makers; steady help; 20 to 30 from Park st. CHAMAN PAPER BOX CO., 20 Cottage Park av., No. Chelsea.

GIRLS WANTED
GIRLS for light bench work. Apply M. W. CARR & CO., West Somerville, corner Durham and Howard sts.; take Clarendon Hill car or Park st.

GIRLS WANTED
STEADY WORK, GOOD PAY. APPLY AT MILLINERY STORE, 13 LOWELL ST., BOSTON.

Experienced Stitchers
ON white duck coats, etc. NATIONAL COAT & APRON CO., 70 Kilby st., corner of Congress.

GIRLS WANTED
TO wrap and pack confectionery; no exp. necessary. Apply the GEORGE CLOSE CO., 246 Broadway, Cambridge.

SALESLADY
AT APPEARING, experience on embroidery necessary, 30-$12. M. R. & B. A., room 205, 387 Washington st.

PAPER BOXES
EXP. GIRLS wanted on Lynn papering machines; girls to learn. Apply at once, 207 Congress st.; elevator entrance, Gilbert pl.

JOB COMPOSITOR
20 TO start. M. R. & B. A., room 205, 387 Washington st.

Embroiderers Wanted
EXPERIENCED in dressmaking line. Apply A. ZUCKER MFG. CO., 3 Bulfinch pl.

APPEAR in moving pictures and vaudeville; we teach you. 199 Boylston st., room 1010

CHOCOLATE DIPPERS—Exp. Apply RAO AVAS & SONS, 1367 Washington st., Boston.

RESEARCH wants women by day or evening, children or grandmothers, $2 a day. F. 303, Boston Herald bldg.

GIRLS—Over 18 years old, to paper; 18, 20 per week to start. ARGO TILE & PORTIERE CO., cor. Second and Sprague sts., Everett.

GIRLS—Learn to operate sewing machine for light, clean work, $4-$5. M. R. & B. A., room 205, 387 Washington st.

GIRLS for easy pleasant work. BOSTON NOVELTY CO., 59 Freeport st., off Dorchester av.

HOUSEKEEPER—Wanted, married couple, care for home, one child; must be strong, clean housekeeper, $5 week and room. 630 Tremont st.

HOUSEWORK—Wanted, maid for general housework, small family, references; good wages expected, give references. B 485, Boston American.

HOUSEWORK—Girl wanted for general housework; small family, references; tel. Braintree 215-W.

HOUSEWORK—Wanted, young inexperienced girl for housework; wages $3 week to start; cooking; 2 adults in family. Tel. Winth. 358-R.

HOUSEWORK—Wanted, a reliable middle aged woman. M. MECHABER, 11 Walcott st., Dor.

HOUSEWORK—Reliable woman for light work and small pay. Apply 30 Norfolk st.

OLIVE PACKERS—Wanted, experienced, for stuffed olives. Apply at once, 207 Congress st., THE GREAT ATLANTIC & PACIFIC TEA CO., 415 D st., So. Boston.

PRESSERS—Experienced, wanted on children's dresses; steady work; wages paid by week. GEO. H. BROWN, 7-9 Hudson st., Boston.

REFINED GIRL, 16 or over, to assist with housework and care of 3 children; best of references required; good wages for right girl. Telephone Melrose 2000.

WAITRESSES—For first-class hotel in Florida; long season, fine party to November; must headwaiter here, daily 11 to 2 o'clock. Apply M. R. & B. A., room 205, 387 Washington st.

WANTED—Women between 18 and 35 years, to work in street cleaning department. Apply to MR. LOVE, BERRY WASTE DISP. CO., 309 Boylston st., Boston.

WANTED—2 women of pleasing personality to interview representative class of people for special newspaper work; steady; salary, position. HOSTWICK, room 24, Journal bldg.

WANTED—Ladies, no travel, no experience necessary, but must know how to handle girls; attractive young lady wanted by large manufacturing CO., 140 Albany st., Cambridge.

WANTED—Women for factory work. Apply 207 Atlantic av., 3rd floor.

WOMEN—To do general cleaning around hospital. Apply Dr. Bigelow's office, 26 Sacramento, Cambridge.

WOMEN—Experienced woman to work in tailor shop. 804 Dudley st., Roxbury.

50 GIRLS that are looking for neat, steady work making paper pile pads. AMERICAN WAIST SUPPLY CO., 231 Causeway st.

Male Situations Wanted.

DIE and toolmaker, at present with a steel stamping concern, desires change; a similar position with opportunity for advancement preferred. Address T 250, Boston American.

Male Help Wanted.

ARMY OF THE UNITED STATES—MEN WANTED—Able-bodied unmarried men, between ages of 21, citizens of the United States of good character and temperate habits, who can speak, read and write the English language, for information apply to Recruiting Officer, Olympia Bldg., 2 Tremont row, Boston.

AMERICAN BOY wanted for general office work; good opportunity for advancement. Apply BERRY MFG. CO., E and Second sts., South Boston.

BLACKSMITHS' HELPERS—Wanted on wagon work. W. F. LACEY, 587 Rutherford av., Charlestown.

BLACKSMITH—Wanted; first-class blacksmith on general forging; no horseshoeing. Apply J. DUNCAN CO., 7 Putnam pl., Boston.

BLACKSMITH, first-class man, position near Boston, 30 day. Room 205, 387 Washington st.

Male Help Wanted.

Salesmen
Experienced in
SILKS, DRESS GOODS, WASH GOODS AND FLANNELS
Employment Bureau — 42 Avon Street.
Jordan Marsh Company

WANTED
1 CARD STRIPPER
1 WEAVER
and
1 SPINNER
Holliston Woolen Mills,
Holliston, Mass.

WANTED
EVERY COLORED MAN
TO BUY one of our latest style automatic Albert derby hats for the best $1.50 stiff hats on earth.
UNION HAT CO.
139 to 147 HANOVER ST.

12 AUTO LESSONS, $10
MEN WANTED
TO LEARN driving and repairing at our garage; we are the only public garage offering this opportunity; look over our garage; positions guaranteed. MASSACHUSETTS AUTO SCHOOL, 818 Harrison av., Boston. Tel. Beach 2097.

12 AUTO LESSONS, $10
MEN WANTED
TO LEARN driving and repairing at our garage; we are the only public garage offering this opportunity; look over our garage; positions guaranteed. MASSACHUSETTS AUTO SCHOOL, 818 Harrison av., Boston. Tel. Beach 2097.

BOSTON AUTO SCHOOL
LATEST CARS, actual repair work, license; men, boys, colleges; send stamp for circular. DUNCAN & GUILD, 1362 Columbus av.

Young Men Wanted
TO do lathes. THE WILKINS PAPER BOX CO., 65 Beverly st., Boston.

Riveters and Caulkers
WANTED, Apply at works of DAVIS & PARNUM MFG. CO., Watertown.

AUTO PAINTER
MAN to work on body. McBRIDE & CUNNINGHAM, 116 West Brookline st., Boston.

GIRLS WANTED
Apply 169 Congress st., 4th floor, elevator.

WANTED—MAN TO DRIVE
LARGE HORSE-DRAWN MILK ROUTE. No liquor or cigarettes; references; also 2 good milkers; farm work. FARM, P.O. Box 1912, Boston.

BOOKKEEPER and stenographer wanted; must be willing to do anything; good chance to learn good cost system; must be honest and not afraid of work and willing to start low and work up. M. PATERNITI & CO., 195 Lincoln st., Boston.

BOOKBINDER—Apply at once, T. SADLIER, 11 Arch st.

BOY—Over 16 yrs., for general work. Apply ALONZO PRIEST, 19 Fayette st.

BOY—Wanted, strong boy to make himself generally useful. A. SHUET, CO., 85 Essex st.

BRICKLAYER—Wanted, 6 union men; apply at 10 Billings st., Dorchester. Tel. Neponset 3. Apply at DIVISION CONSTRUCTION CO.

BUSHMAN-Wanted, 2 bushmen to do repairing and pressing on men's clothing; good pay; surface part. 3 Harvard st., Wellesley, Mass.; 15-minute ride from South Station.

BUY a rubber shoe company, experienced man to assist at making out tickets; state experience and salary expected. Address P 316, Boston American.

CANVASSERS, solicitors wanted—I will pay $20 a week for only 4 orders per day on my magazine combination; I furnish equipment from subscribers; if you are a salesman I will use my proposition. Apply after 9:30, room 610, 120 Boylston st.

CARPENTERS—Steady work at the works of the CHEMICAL CHEMICAL CO., North Woburn, Mass. Apply in person.

CHAIR maker wanted, Portland, Chicago, St. Louis, COLPITTS, 333 Washington st. and 140 Canal st., Boston.

CUT rates California, Sept. 23 to Oct. 7, COLPITTS, 333 Washington st., Boston.

ENGINEERS and FIREMEN instructed for license according to the State law; free; day school. James Coyne, M. E., instructor, STATE STEAM ENGINEERING SCHOOL, 18 Haverhill st.; free catalog. ALWAYS OPEN.

FARMING wanted—We get cut rates and, COLPITTS RAILROAD & STEAMSHIP TICKET AGENCY.

FLORIDA, $15; Texas, $25; California, $52.50; lowest rates everywhere. COLPITTS, 333 Washington st.

FOREIGN money exchanged; drafts drawn. COLPITTS MONEY EXCHANGE, 333 Washington st.

FURNITURE finisher, first-class man, $15-$18. Room 209, 387 Washington st.

GENERAL WORK—Wanted, help for general labor at small mill. Apply to ELIOT MILLS, Inc., Newton Upper Falls; only 17 miles from Boston; Boston & Worcester trolley passes mills.

GENERAL WORK—Wanted, men for general work about the yard. Apply PERRY SANITARY DISPOSAL CO., 309 Southampton st., So. Boston, Mass.

GLAZIERS—Wanted, quick glaziers for steel sash, $3.50 per day. CAPITOL CITY GLASS CO., 1 Arlington st.

GOVERNMENT wants clerks; Boston examinations soon; state age. Write immediately, FRANKLIN INSTITUTE, Dept. 159-T Rochester, N. Y.

HORSEMEN to France, Liverpool, return $60; steerage, ATLANTIC SHIPPING CO., 154 Commercial st.

HOUSEWORK—Wanted, more men now; wages, room, board furnished by co-operative centres while learning; unemployed; barbering, etc.; call 818 Washington st., Boston. ALDIS OWEN HALL.

LADIES' hairdresser cutter, experienced man, $12-$16. Room 209, 387 Washington st.

MACHINIST—First class machinist for general repairing on sewing machines; must understand the Singer, Metropolitan, Singer buttonhole, Wheeler & Wilson bamstitch and Reece buttonhole; state if can handle gasoline; good position for right party. Apply FOSTER BROS. & COLLINS, Inc., Framingham, Mass.

MACHINISTS and steamfitters wanted for general repair work. APPLY NATIONAL CHEMICAL CO., No. Woburn, Mass.; apply in person.

PACKER—Wanted; who has had some experience handling steam, gas and water supplies. Apply 273 Congress st., Boston.

PASTRYMEN—Wanted, at once, new high school, Belmont, Mass. Tel. Bel. 110, 11 a. m.

SALESMEN experienced in veterinary medicine; also traveling salesmen; references required in this State; references and bond required. Apply at once, THE NEW ENGLAND MEDICINE SUPPLY CO., 97 Broadway, Brockton, Mass.

SPINNERS wanted, Holliston Mills, 2 miles, DURTIN ISLAND WOOLEN MILLS, Penacook, N. H.

STOVE MAN, fitter, plumber, 146 Cross st., Boston; steady position; first-class man only.

THOUSAND men and women wanted for U. S. govt. now; $75 month; steady work, sure, short hours, rapid advancement; "pull" unnecessary; common education sufficient; write immediately for free list of positions open. FRANKLIN INSTITUTE, Dept. 159-S, Rochester, N. Y.

TUBERS and engineers, Bermuda, Washington, Florida, Niagara Falls, COLPITTS TOURIST BUREAU.

UPHOLSTERER—Wanted, steady job for the right man. 319 Bow Hill av.

WAITER—At once. HEWETT'S LUNCH, 125 Dartmouth st.

WANTED—By a rubber shoe company, competent men to run upper and friction calendar and breaker machines; advancement for speak, read and write the English language. For information apply to Employment Office, Olympia Bldg., 2 Tremont row, Boston.

WANTED—Men to fill positions at general offices work; good opportunity for advancement. Apply BERRY MFG. CO., E and Second sts., South Boston.

WANTED—Two men of good appearance for special newspaper work; experienced salesman preferred; salary. Apply MR. BOSTWICK, room 24, Journal Building.

WANTED—Names men wishing to become firemen on railway mail clerks; commence $73 month; life positions. J 310, Boston American.

WEAVERS—Wanted; a few good time hands on wide looms; steady work; good pay. HOLLISTON WOOLEN MILLS, Penacook, N. H.

YOUNG MAN—Wanted; to learn business; established 80 years; must be strong, and willing worker. 373 Congress st.

Male Help Wanted.

WANTED
MOULDERS
FOR large and medium floor work in gray iron; good wages and steady employment. Apply in person or by letter to WESTINGHOUSE FOUNDRIES Trafford, Pa.

WANTED
FREIGHT HANDLERS
Steady Work
Pay $2.05 a Day
Apply between 10 A. M. and 1 P. M.
Room 8, Dock St., Boston
Boston & Maine Railroad
J. H. Hustis, Temporary Receiver.

MACHINE HELP WANTED
First-class milling machine operators, scrapers and assemblers; also all-round machinists. Apply in person at the EASTON MACHINE CO., So. Easton, Mass.

10 Driving Lessons $5.00
TO start my Fall class at my new location will make this low price for a few weeks only. Hemenway Auto School, 50 Huntington av., cor. Gloucester st. Boylston st.

Storage Battery Foreman
ABLE to take charge of service station; $18 $19 start. MERCANTILE REFERENCE & BOND ASSOCIATION, room 209, 387 Washington st.

JANITOR
THIRD-CLASS engineer, Hebrew, married, no children, $12 week; must speak English. MERCANTILE REFERENCE & BOND ASSOCIATION, room 209, 387 Washington st.

LABORERS WANTED
ON CONSTRUCTION WORK, year and half job, 20c hour, board if good recommendations. WILSON & ENGLISH CONST. CO., Ayer, Mass.

BOYS
BETWEEN 16 and 18 years, 45 week on packing floor, 48 hour week. Apply at once, THE NOONAN-AMERICAN AMMONIA CO., 78 West 2d st. South Boston. Room.

TOOL AND GAUGE MAKERS
PRECISION TOOL CO., Canton, Mass.

PAPER BOXES.
EXP. corner cutter; good chance for quick, steady worker. Apply at once, THE WILKINS-CUTMAN PAPER BOX CO., Cottage Park st., No. Cambridge.

YOUNG MAN
OR BOY wanted, to tie up bundles; steady position. WHITE CHINA LAUNDRY, 154 Cedar st., Somerville. Tel. 5310.

LAUNDRY HELP
MAN wanted, to assist in washing. Apply CREAMER WING LAUNDRY, 59 West Newton st., Boston.

Trading Stamps and Coupons.

Stamps, Coupons, Labels, All Kinds, bring EVERYTHING. 110 Tremont st., R. 59

Perforations, tags, Hamiltons, bring everything. 209 Wash. St., Opp. Old South Church.

Agents and Canvassers.

BILLY SUNDAY'S message, authorized; great opportunity; exclusive territory; $1 a week guaranteed with big cash bonus; investigate. UNIVERSAL BIBLE HOUSE, Philadelphia.

Furnished Rooms—Allston.

ONE block west of Commonwealth av., 12 minutes from Park st.; 2 connecting rooms, most beautiful, newly furnished apartment in Allston; square meals; private family; English; 24 W.

LINCOLN ST., 238—For colored; furnished or unfurnished rooms to let.

Furnished Rooms—Back Bay.

2-ROOM furnished suite, all conveniences, desirable house. HISTOP (owner), 162 Hemenway.

THE WASHINGTON Huntington av., 40-46 Newton, 200; 3 desirable rooms, kitchenette optional.

ADELAIDE CHAMBERS—House 4, suite 2 (near Massachusetts and Huntington avs.); 2 rooms, kitchenette; $18. Tel. B. B. 1422.

BATAVIA ST., 34—Suite 5, Large and small rooms, c. h. and h. w., steam heat, private, reasonable.

BLACKWOOD ST., 12—Room and kitchen, conveniences; suitable for married couple or one woman.

CUMBERLAND ST., 17—Suite large side room, $5; alcove suite for 3; also parlor.

HUNTINGTON AV., 15—Suite 3, sunny room, and board if desired. MRS. McLEAN.

HUNTINGTON AV., 150—Ivy Align, front room, c. h. w., bath on every floor.

HUNTINGTON, AV., 112—Large and small rooms, continuous hot water, steam heat; bath each floor, $3 to $6. tel.

HUNTINGTON AV., 183—Suite 4; front and back sq. rooms, alcove, $8; suite 3, $7 week up; 2-room suite, $7; all conveniences.

HUNTINGTON AV., 415—Suite 2; large and sunny, airy room, c. h. w. H. B. 1422 M.

MOUNTFORT ST., 95—Suite 2, pleasant, airy, front room, suitable for 1 or 2; gentility, a. h., reasonable.

MOUNTFORT ST., 95—Suite 2; large and small rooms, parlors, single, connecting; B. B. 1702-J.

NEWBURY ST., 9—Newly furnished rooms, hot, cold water, steam heat, bath; also private bath; telephone.

NEWBURY ST., 154—Newly fur. rooms, all conv., floor in mfn. Park st.

ST. BOTOLPH ST., 127—Suite 2; large and small rooms, c. h. w., bath; reasonable.

WESTLAND AV., 8—Suite 4, corner Mass.; pleasant room, steam heat; $18.

WEST NEWTON ST., 68—Furnished rooms, $1 week; housekeeping, private W. privileges, $1.50 to $4.

WEST NEWTON ST., 245—Downstairs front room, use of kitchen, laundry.

WEST NEWTON ST., 247—Near Huntington av.; front room, parlor, also W.

Furnished Rooms—Beacon Hill.

BOWDOIN ST., 3—Front parlor, hot and cold water, piano, bath room floor; reasonable rent.

HANCOCK ST., 34—Rooms with bath, also room and kitchenette.

HANCOCK ST., 47—Next State House; front square, alcove room, suitable for 2 gentlemen; also single room; comfortable, central; tel.

KENT ST., 30—Suite 6, sunny room, private family, reasonable; tel. Beacon Hill 1470.

Furnished Rooms—Cambridge.

BROADWAY, 278—Rooms furnished for housekeeping, kitchenettes.

BROADWAY, 278—Near Hancock; large, newly furnished room for two, with piano, reasonable.

BROADWAY, 368—Furnished rooms, steam heat, electric lights, 7 minutes to Park st. MRS. HART.

INMAN ST., 65—For light housekeeping, 2 furnished rooms, second floor.

OXFORD ST., 12—Gentlemen's furnished housekeeping, three minutes from Harvard Sq.; single, $2; doubles $3 per wk. Camb. 2644-W.

Furnished Rooms—Charlestown.

MAIN ST., 100—Nicely furnished room for light housekeeping; other rooms; conveniences.

Furnished Rooms—Chelsea.

SECOND ST., 18—2 front loaned furnished housekeeping rooms $4; minute from Chelsea sq.

Furnished Rooms—Dorchester.

ALEXANDER ST., 29—Sq. rooms, kitchenette, heat, water, gas, $3.50 up. Tel. 1500 M.

BURGESS ST., 29—To rent, a sloe sunny front room, steam heated, reasonable.

GLENARM ST., 28—Pleasant alcove l. h. k. room, bath four; near steam, electric.

MAGNOLIA ST., 46—Pleasant, newly furnished room, private house, tel.; near trains, electric.

MONADNOCK ST., 28—Warm, sunny room, elec. lights, h. w. h., private family, convenient.

NORFOLK ST., 27—Furn. steam heated rooms, $2 a week; care taken. Tel. Neponset 1.

WASHINGTON ST., 463—Suite 2, single, fur. room, steam heat; American family.

Furnished Rooms—Everett.

FERRY ST., 314—Near Glendale sq., furn. rooms, all imp.; will also board children.

Furnished Rooms—Roslindale.

FIELDBUCK ST., 33—Heated furnished room with board in new home; suit business man; near trains and cars; opp. Mount Hope st.

Furnished Rooms—Roxbury.

FURNISHED suite, housekeeping, 2 sunny rooms, bath, hot and cold water, sink, coal and gas range, etc.; fine location; near electric cars; $15 month. 2 Ashland st., Roxbury.

BLUE HILL AV., 119—Front and side l. h. k. rooms, heated; $3.25 up. Tel. 1500 M.

BROOK AV., 128—Large alcove room, h. c. w., bath four; other rooms, kitchenette.

DALE ST., 25—Sunny front room for 1 or 2; also 2 connecting rooms, kitchenette; furnished house-keeping rooms, conveniences, kitchen privileges; reasonable.

DUDLEY ST., 501—Suite 3, fur., sunny, s. h. room with stove; 1 or 2 gents. Prof. preferred. Tel. 1303 R.

EAST COTTAGE ST., 32—Of Dudley, large front room, suitable for 2; also kitchen.

ELBERT ST., 7—Off Humb. av., suite 3, 2 rooms, kitchen, bath; $16; heated by steam heat.

FOREST ST., 41—Large square rooms, 1, h. k. rooms; gentlemen preferred; rent reasonable.

INTERVALE ST., 38—Parlor, dining room, kitchenette, luxuriously furnished, heated, piano, Americans.

MORELAND ST., 33—Pleasant, large front room, also side room; suit 2 gents. Tel. 1500 M.

PARKVIEW ST., 14—Furnished, perfect family, desirable location; reasonable; tel. 43.

WILMOT ST., 108—Egleston sq., good, clean furnished rooms, conveniences, reasonable, tel.

WOLMAN PL., S. of Warren square and Blue room, h. & h. $2.50.

WARREN ST., 115—Front l. h. k. room, bath floor; $3 week. Tel. 1500 M.

WARREN ST., 258—Suite 2; 3 pleasant l. h. k. rooms, a. h., c. h. w., carpeted.

WEST CEDAR ST., 4—Pleasant house-keeping rooms, kitchenette, laundry privileges, telephone.

Furnished Rooms—Somerville.

CROSS ST., 107—Light housekeeping and furnished rooms, all imps., near Sullivan sq., tel. con.

CUTTER ST., 16—For single and housekeeping rooms, also for 2 gentlemen.

HEATH ST., 75—Winter Hill, large warm front rooms, all imps., $1.50, $2.

Furnished Rooms—South End.

WELL fur. rooms, light housekeeping, $3 wk.; also single, $2 wk. 1 Cedar st., Somerville.

SQUARE ROOM, with kitchenette, gas range, steam heat, sink; rel. 22 Worcester st.

STEAM heated kitchenette suite, gas range, water, completely furn. 408 Shawmut av.

APPLETON ST., 24—Nicely housekeeping rooms; front, $2.50 $3; sides, $1.25 $1.50.

CLARENDON PARK, 6—Beautiful fern front, alcove room, side room; quiet home.

CLAREMONT PK., 9—Handsome bachelor with kitchenette, completely fur., finely heated; reasonable; gentleman preferred.

COLUMBUS AV., 1—Sunny square rooms, l. h. k. if desired, mod. conv.; tel.

CONCORD SQ., 1—Clean, homelike room, kitchenette, gas range, private W.; reasonable.

CONCORD SQ., 10—Finely furnished parlor with kitchenette, hot, cold water; tel.

CONCORD SQ., 30—Sunny room, lights, maple floors, steam heat, water, telephone.

CONCORD SQ., 32—Sunny room, fur., without kitchenettes, large side room, tel.

COLUMBUS AV., 1—Sunny square rooms, l. h. k. if desired, mod. conv.; tel.

CONCORD SQ., 1—Clean, homelike room, kitchenette, gas range, private W.; reasonable.

CONCORD SQ., 10—Finely furnished parlor with kitchenette, hot, cold water; tel.

CONCORD SQ., 30—Sunny room, lights, maple floors, steam heat, water, telephone.

EAST NEWTON ST., 47—Nicely fur. bachelor apartments, steam heat, private bath, light housekeeping allowed.

EAST SPRINGFIELD ST., 46—2 connected rooms; completely furnished for light housekeeping, $2.50 week.

GREENWICH PK., 29—Pleasant sq. room, large kitchenette, gas ranges, refrigerator, $3.50 up.

GREENWICH PK., 34—Three well furnished rooms, first floor; also suite, 2d floor.

MASS AV., 429—Nicely furnished alcove room, kitchenette, steam heat, bath, piano.

MASS AV., 444—Sunny front and back parlors, side rooms, h. c. w., steam heated.

MASS AV., 445—Corner, Columbus; square and side rooms, $1.50 up, steam heat, baths; tel.

MASS. AV., 531—Clean, heated rooms, hot and cold water; tel. 2708 B. B. R.

MASS. AV., 539—Attractive rooms overlook park, gas, steam heat, hot water and bath.

MASS. AV., 675—Clean, well furnished, two lights, front, warm, square rooms with kitchenette.

PEMBROKE ST., 98—Newly renovated house, front and back parlors, $3 up.

PEMBROKE ST., 110—2 nicely furnished square rooms, h. c. w., side room; tel.

RUTLAND SQ., 1—Sunny square rooms, steam heat, $4.50 to $2.50; special rates for 2.

RUTLAND SQ., 20—Clean, pleasant rooms, l. h. k. if desired; $2 up; tel.

RUTLAND SQ., 20—Clean, pleasant rooms, l. h. k. if desired; $2 up; tel.

RUTLAND SQ., 30—Large square rooms, l. h. k. if desired; $2 up; tel.

RUTLAND SQ., 34—Nicely furnished sq. room, bath floor; also beautifully furn. front room.

TREMONT ST., 573—Large front parlor, bathroom floor, piano, bay windows, l. h. k. conveniences; also single room, kitchenette.

TREMONT ST., 584—Clean, sunny, furnished rooms, kitchenette; other rooms, $1.25 up; also single room, $2 week.

TREMONT ST., 624—Cor. of Dover, fine large, h. and c. w., set and laundry.

TREMONT ST., 634—Cor. of Dover, front square rooms, housekeeping, gas, water, cost $2.50 up.

TREMONT ST., 636—Front parlor, private entrance, newly fur., piano; square, well heated, quiet.

TREMONT ST., 702—Large fur. square room, suitable for housekeeping; private W.; gas range; side room.

TREMONT ST., 790—Front r., kitchenette, a. h., refrigerator, newly fur., laundry; tel. con.

TREMONT ST., 905—Cor. Rutland, square and side rooms, $1 up, heat conveniences; tel.

TREMONT ST., 936—Front parlor, housekeeping, square, side, single, connecting, large, sunny rooms, kitchenette, bath; reasonable.

TREMONT ST., 1000—Front parlor, also room, kitchenette, clean, well kept; reasonable; tel. 1500 M.

UPTON ST., 35—2 cos. light housekeeping rooms, well equipped; square room.

WALTHAM ST., 5—Sunny front room with gas and closet, $1.25; also side, $1.

WALTHAM ST., 5—Sunny front room, complete housekeeping; side rm., heat; tel.

WARREN AV., 198—Newly furnished, sunny square and side rooms, l. h. k., h. w.

WELLINGTON ST., 1—Cor. Columbus av., sunny square and side rooms, $4.50 up; tel. $1.75.

WEST BROOKLINE ST., 160—Unusually attractive rooms, entirely new furniture, modern conveniences.

WEST CANTON ST., 298—Newly renovated square and side rooms, $2 up; tel.

WEST NEWTON ST., 40—Facing park, large room, kitchenette; sq. rooms, cheap rent.

WEST NEWTON ST., 141—Newly furnished room, kitchenette, also basement suite, light housekeeping, good heat.

WEST RUTLAND SQ., 79—Comfortable, large room, also side room, cent. hot water; tel. B. B. 7446-W.

WEST RUTLAND SQ., 80—Beautifully furnished housekeeping rooms, from $3.50.

WEST SPRINGFIELD ST., 215—2 large front sq. rooms, h. & fur. hot water heat.

CHAMBERS ST., 20—Large furnished parlor, stove, bath, for $2 apartment 4.

Furniture.

$100 FOR $10
Do Not Overlook This Feature
And $10 for $5 Down, Then Weekly Payments
Consider This Feature
The offer of wares our reputation has been true and our stock stands back of our furniture, but in cases of sickness that have happened we have helped our customers as no other house in New England would do, and we will continue to help our customers in like manner, so we say to you, come and look over our stock for our life-time home purchasers.
Look at These Values
They tell the story why our business is growing so fast.

16.50
A handsome comfortable Living Room Suite at a very low price.
FREE THIS WEEK
A handsome 42-piece Dinner Set free with each purchase of $100 worth or more.
SMITH BROS.
The Big Up-Town Home Furnishers
1211-1223 Washington St.
Lease Elevated at Dover St.
45 YEARS OF SQUARE DEALING
Send for Descriptive Catalog

3-ROOM OUTFITS
$100 $10 WEEKLY
NOT CREDIT
Solid Oak Dining Room Suite, Parlor Rug, Stove, Range, Dishes, Kitchen Utensils, 10 pcs. Mahogany Finish Bedroom Suite, 2 Couches
G. H. RICHMOND
1239 TREMONT ST., Roxbury Crossing.

Typewriters.

BOSTON BRANCH OF TYPEWRITER CO., 142 FEDERAL ST., 4 fl. 2328
ALL MAKES $18 NEW $25 RENTALS
RELIABLE TYPEWRITERS, $20 up; $3 cash, balance monthly; rentals $1 up; repairs, $1 up. 1 Milk st., room 1, 2d floor.
SMITH PREMIER TYPEWRITERS—Cash, terms. M. BENNETT, 2 stores, 72 Devonshire st., 7 Federal st.

Patents.

C. S. GOODING Mechanical Engineer
Tech. Graduate
REGISTERED PATENT ATTORNEY
47 School st., Boston. Established 53 Yrs.

PATENTS
—Watson E. Coleman, Washington, D. C. Books free. Highest references. Best results. 7 years' practice.

Refrigerators.

FOR GROCERIES AND MARKETS
Coolest and best fridges on the market. WILMAN CO., Sullivan sq.; branch, 15 Portland st.

For Sale—Miscellaneous.

200 BEST quality hair mattresses for 1-3 usual selling price; also comfortables, bedding, bolsters, etc. M. SIGEL, 150 Third st., Chelsea. Tel. 504.

Hatters.

LADIES', GENTS' velours, felt hats renovated, latest styles; derby bands, bindings, etc. KELLEY'S, hatters, 12 Province st., off Bromfield.

Printing.

1,000 BUSINESS CARDS, $1.25; lowest prices on letterheads, statements, envelopes, also programmes, tickets, wedding invitations. DUPPERON PRESS, 21 Bromfield st.

Face Specialist.

Featural Defects Corrected Blemishes Removed
Copyright
HAVE YOUR NOSE CORRECTED—One sitting, $50 guaranteed. Also moles, scars, etc. Free consultation. Call or write for free booklet.
INVESTIGATE.

MARIE GIBSON
Suite 1
ALICE CORNELIUS—Outstanding Acts, Gowns and Songs. Also Dances by Hale Ely, Double Club, Ballroom Dances and ALL THE LATEST STEPS.
REMOVED—Miller, Wood, Wyse, Hagan, Bowers, Bell, Hall, Hayes, Hamilton, Lee, Lewis, Lyons, Mack, Mahoney, Mayo, Nelson, Perry, Red Veins, Pimples, Rice, Shea, Smith, Thompson, Wilson, Young, Zeller, Zimmerman, Belding Sisters, Dandridge, Dean and Price, Clegg, Lawrence, Lee, Lyons and other traces of acne removed by new method; no time lost; no scars; no pain. Hours 10 a. m. to 5 p. m. Monday 10-12.
MARIE GIBSON, 6 Park sq., Boston.
L. GIBSON, M. D., 140 Boylston st. Phone Beach 2.

There Is But One GIBSON METHOD
BEWARE OF IMITATIONS. No person or institution in New England is using Gibson methods or is equipped to do so. Established 22 years; 10 years at present address. We recommend our readers to INVESTIGATE before using the Gibson Method is doing. Consultation is free.

Furnished Rooms—Winthrop.

WINTHROP HIGHLANDS — Rooms, ideal winter home, privileges; $2 up. 58 Crest av.

Board and Rooms.

NEAT parlor, also room, bath; first-class table, home cooking; 2 cars, 30 each. 139 W. Concord st.

NURSE—Will take patients, private home. MRS. H. F. BAUMAN, 203 Wyoming av., Melrose.

THE Hemenway, 30 Hemenway st., Boston; in the heart of the theatre district; rooms, $2 up; with bath, $3 up; restaurant in connection.

1166 MASS. AV.—Steam heated rooms, breakfast if desired; also room and board; reasonable. Tel. Roxbury 1619 M.

WARREN ST.—Large rooms with first-class board, $6; incl. h. c. water, 125 W. Concord st.

WARREN ST.—Large and infant boy want 2 boys to board or suburbs. H 220, Boston American.

ROOMS and board, home cooking, prices reasonable. MISS M. MORRISON, 1 Bowdoin st.

Furnished Rooms Wanted.

AMERICAN family, will build 2 houses and buy 2 or 3 furnished rooms for right house-keeping; $2.50 cash; must be cheap for cash; centre, to good neighborhood. Somerville, Cambridge or Boston. Address P 317, Boston American.

MRS. BROWN, 6 Clinton av., Newport, R. I.

Furnished Rooms—South End.

WORCESTER ST., 22—Square room with kitchenette, gas range, steam heat, $3.50.

WORCESTER ST., 45—Attractive front side room, h. w. heat, bath floor, $7.

WORCESTER SQ., 113—Housekeeping rooms, $2.50, $3.50; housekeeping, $1.50 side, $1.25.

Furnished Rooms—West End.

CHAMBERS ST., 20—Large furnished parlor, stove, bath, for $2 apartment 4.

Used Cars and Accessories.

$135—FRANKLIN RACER
SLOPING HOOD, BATTLESHIP GREY
HAS EVERYTHING
THIS car is in perfect condition, has just been overhauled and painted battleship grey; looks and runs like a new car; is a 4-cylinder, air cooled, 30 h. p. car, with a wheelbase of 100 inches; seats 4 in roomy comfort; is very reliable, and is a wonderful hill climber; has a speed of 50 miles per hour; will be sold at a sacrifice to settle an estate; can be seen at our rear 761 Tremont st. CAR 135. It is a bargain.
KELLEHER AUTO CO., 8 columbus av.

1913 FORD touring car, cheap. KELLEHER AUTO CO., 8 columbus av.

$75—Buick runabout or roadster. KELLEHER AUTO CO., 8 columbus av.

$350—FAMILY touring car. KELLEHER AUTO CO., 8 columbus av.

1914 Ford touring, same quite as cbb.

"Whatever enables us to go to war secures our peace."—THOMAS JEFFERSON.

TRUTH, JUSTICE

BOSTON AMERICAN EDITORIAL PAGE

PUBLIC SERVICE

Wednesday, October 18, 1916

A Great Law Enacted by the Democrats Under Wilson

ONE of the greatest laws which our national government has passed since the Civil War is that law passed under the Wilson administration which prohibits articles manufactured by women and children who work more than fifty-four hours in a week to pass from one State to another.

Offsetting the many great advantages of our division of government into a large number of autonomous States is one very serious disadvantage. Our National Constitution compels each State to admit goods which the citizens of any State wish to send into another State. Therefore a State which has the proper humanitarian views concerning its working men, women and children, and attempts to prohibit its citizens from working within the State beyond what it considers to be reasonable and healthful hours, often puts its own industries at a disadvantage with the industries of another State which has not those sound views concerning the hours of work or other conditions of labor, and which allows its men, women and children to be wage slaves during any hours the employer chooses to work them.

This situation made it impossible for the progressive and righteous States to continue to reduce the hours of labor and regulate the conditions of labor in its industries, because at some point in the uplifting of industrial conditions of that State the level would be raised so high above the level in the more negligent and backward States that industry would flow off from the higher level to the lower level. In other words, the manufacturer, not being able to sell goods manufactured under the best conditions in competition with goods manufactured under unrestrained conditions of slave labor, would sooner or later be obliged to abandon his plant in the progressive State and re-establish it in another.

In the North generally labor organizations have been more powerful than in the South, because the population has been more concentrated and the workingmen have been able to act more concertedly, hence they have had the power to compel the Legislatures of the Northern States, slowly and reluctantly, but still continuously, to reduce the hours of labor and to improve the conditions under which labor must be performed in our Northern factories.

Several years ago, when organized labor in Massachusetts, backed by intelligent public opinion, was insisting upon the reduction of the hours of labor from fifty-six to fifty-four hours a week, one of the largest and ablest manufacturers of the State came to the office of this newspaper and said to its editor:

"I have come here to appeal to your intelligence and conscience on this fifty-four-hour bill. Let me say by way of preface that I am ready to admit what you have in mind every time you hear a manufacturer protest against the decreasing of the hours of labor. I am ready to admit that we manufacturers have cried 'wolf!' when there was no 'wolf' on this question for a great many years. But we have not deliberately lied about it. We simply have had groundless fears. The workmen have been wiser than we in their contention that by shortening the hours of labor we would not necessarily diminish the output. And I am not going to argue with you that this proposed reduction to fifty-four hours will be fatal to the industries of the State, either. Frankly, I do not know whether it will be fatal to Massachusetts industry or not. It is not for the purpose of obtaining your assistance on this PRESENT question that I want to talk it over with you. It is to leave in your mind for consideration this thought—that whether we are right or wrong about the fifty-four-hour bill, whether or not we can stand this reduction to fifty-four hours or can even stand a still further reduction to fifty hours, it is still true that there will come a time when a further reduction will be absolutely fatal to the industries of the State. Now, Mr. Editor," he continued, "isn't that true?"

Of course it was true and there was just one remedy for it. Either the improvement of working conditions could not go on or something would have to be done to prevent the industries of the States paying no heed to the welfare of their working people from competing with goods manufactured under decent American conditions in the other States. The national government alone could accomplish this result through its power over interstate commerce. Congress only could say to the manufacturers in a State where there were no restrictions upon the hours or conditions of labor: "You shall not send your goods out into any other State unless you manufacture them under conditions which the Congress of the United States hereby prescribes." In that way, and in that way only, could intelligent and progressive States be put on an equal footing with the unintelligent, backward States.

Now the singular fact is that the party to which this big manufacturer belonged, the party which the manufacturing interests had controlled for years, has also controlled Congress for more than a generation and yet it never once had the courage or statesmanship to enact such a law. For some extraordinary reason the manufacturers have kept on going to the Northern Legislatures and opposing the trades unions, urging over and over again that humanitarian legislation was ruining the Northern States, and never once did they turn their faces to Congress and seek relief where wisdom and statesmanship demanded that they should seek it.

Isn't it strange that it should remain for the Wilson administration to put this wise law through Congress, which protects the working women and children in the South, where local Legislatures have not been able to protect their working people, and also protects the working men, women and children in the manufacturing interests of the North by preventing goods made at the cost of the life and health of the children of the South from coming into competition with their goods?

For this Wilson's administration deserves praise. For this Senator Lodge ought to be ashamed of his attempt to raise up the spectre of sectionalism by accusing President Wilson and his party of being under the domination of the South. Demagogism never descended to such unclean depths as those into which Lodge plunges in such an argument.

HOW D'YE DO, MR. GAZINK?

Copyright, 1916, by International News Service.

Mr. Powers' work appears regularly in animated cartoons in the International Film Service

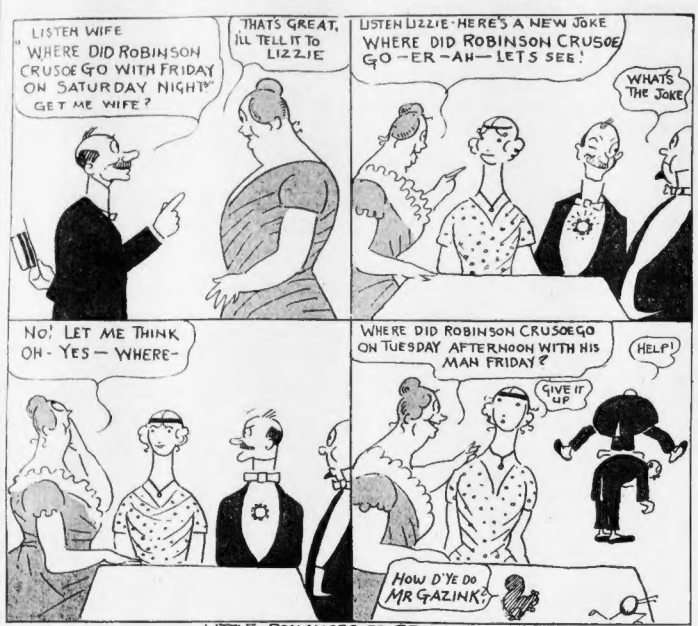
LISTEN WIFE
WHERE DID ROBINSON CRUSOE GO WITH FRIDAY ON SATURDAY NIGHT?
GET ME WIFE?
THATS GREAT, I'LL TELL IT TO LIZZIE
LISTEN LIZZIE-HERE'S A NEW JOKE
WHERE DID ROBINSON CRUSOE GO-ER-AH-LETS SEE!
WHATS THE JOKE
NO! LET ME THINK OH-YES-WHERE-
WHERE DID ROBINSON CRUSOE GO ON TUESDAY AFTERNOON WITH HIS MAN FRIDAY?
HELP!
GIVE IT UP
HOW D'YE DO MR GAZINK?
LITTLE ROMANCES OF REAL LIFE
T.E. POWERS
YOU SAVED MY LIFE YOU WILL MARRY MY DAUGHTER

A Science of Health That Really Works

By Woods Hutchinson, M. D.

The World's Best Known Writer on Medical Subjects.

ONE often hears the protest: "Oh, what's the use of fussing about your health? You'll only worry yourself sick, and we've got to die when our time comes anyhow!" Or we are invited to consider our grandfathers. They knew nothing of bugs, antiseptics or hygiene, and yet look what a healthy, long-lived lot they were! Of course, we might answer one sophistry with another and retort with Mr. Jinks: "Yes, but they're dead!" But this is quite unnecessary. In spite of our deep-rooted traditional belief that "there were giants in those days," that the men were stronger and braver and the women fairer, we have markedly improved upon our great-grandparents in the matter of health, and we have the figures to prove it.

It is perhaps difficult to believe this from internal evidence, so to speak; we know our own aches and pains and maladies, our grandfathers' we know nothing of. All the people belonging to that epoch whom we have known or heard of were in the nature of the case very old and wise, while we are painfully conscious of our youth and ignorance.

But occasionally we get a tribute from without which is so striking and convincing that we can't help noticing it. Such a one, for instance, is the arrival of an Oriental prince, a brother of the King of Siam, who has deliberately come to our shores and enrolled himself as a student in the Harvard Medical College for the degree of Doctor of Public Health, so that he can take back the benefits of modern sanitation to his millions of people. Scarcely less gratifying and significant was the recent action of the new ruler of Arabia, one of whose first steps after he had thrown off his allegiance to Turkey and Germany was to dispatch his ablest adviser to America in order to secure a chief health officer and staff for his new kingdom, who was to be given fullest powers.

Now this anxious solicitude for the health of their loving subjects on the part of royalties and potentates is neither pure benevolence and paternal regard nor a mere desire to ape the fashions and fads of the time in public matters.

It is a shrewd, clear-headed recognition that the health of its people is the surest basis and guarantee of the prosperity of a country. No State can hope to hold up its head in world competition today whose workers are down with malaria and typhoid half the year and consumption and pneumonia the other half. Even "the glory that was Greece and the grandeur that was Rome" faded and crumbled to ruins under the onslaught of malaria, plain everyday "fever'nager"—had the life shaken out of them by the fierce shiverings and teeth chatterings of chills-and-fever.

Does the new State need men to build up an army to defend it, the quickest and surest way to get them is to lower the deathrate among babies and children, lessen the crop of short coffins. Nor is this a mere figure of speech, a pious hope. We have cut down the infant mortality during the first year from one hundred and seventy-five per thousand births to barely ninety per thousand, and more lives are lost to the country by preventable diseases of childhood than the bloodiest war can destroy. Pure figures, cold statistics don't mean much, but we are actually informed by intelligent and observant undertakers that they carry less than half the number of young children's coffins in stock which they used to thirty years ago.

Does the new kingdom need workers—men and women to build its railroads, man its factories, dig its mines, till its farms and gardens—then its deadliest enemies are the diseases of childhood—the Herods of our day—the grim reapers of young men and maidens, tuberculosis, typhoid, pneumonia and rheumatism, the mainers and cripplers of heart and kidneys and nerves and brain of manhood's prime and early afternoon.

Does the State need to increase the working-power and efficiency of its human machines to the highest limit, pure and abundant food, good houses, pure water and plenty of intelligent recreation for every man, woman and child, guaranteed and provided by the State—by the simple process of forcing the porcine class to take their feet out of the trough and disgorge all their accumulations at death into the public treasury—is the surest and only magic it need use.

And what is true of the public care of health is equally true of the personal. The new magic of hygiene really does work.

It may have wasted away, little by little, as gold dust sifts through a tiny hole in a miner's pouch, or it may have been lost all in a lump when she realized that she had cast her pearls before swine, but it is gone—hopelessly and irretrievably lost.

Or, his own may have been the hand that set the door of his wife's heart wide open for thieves to come in and steal his wife's treasure.

Wife Loses Affection of Her Husband by Neglecting to Deserve It

She craved sympathy; he gave her none. She loved amusement; he was too busy to accompany her even to the theatre, or too stingy to give her as much as a treat of a restaurant supper.

She had enthusiasm for art and literature; he mocked at them.

She loved society; he let her go into it alone and unguarded.

Be sure that no man ever alienates the affection of another man's wife unless the husband is too indifferent to keep what he has won.

How does a woman lose her husband's affection?

By the same road. By laziness, by weakness, by incompetency, by trifingness, by carelessness.

She first charmed him by her prettiness and daintiness. She lets herself grow slouchy and unattractive.

He fell in love with her because she was amiable and sweet. She grows querulous and complaining and fretting.

He dreamed of a home that would be full of comfort and peace. She makes one where all the demons of discomfort and dirt and discontent have their abode.

She complains that other women have stolen her husband's heart away from her, but they could not have done it if she had not given them the opportunity.

The coquettes of the world are merely sneak thieves that pilfer the things that are lying around loose on which they can put their hands easily. They cannot break through the impregnable wall of understanding and sympathy and devotion that husband and wife can build about each other's heart if they will.

We spend our lives devising ways to keep our cash and our gew-gaws safe, but we do nothing to protect our love and keep it from getting lost or stolen. Yet if we lose our money we can make more; if our jewels are stolen we may possibly recover them, but if we once lose love, it is gone forever—nothing can ever restore it to us again.

Oh, the pity of it!

In-Shoots

We always admire the fellow who has sense enough to realize that our argument is a feast of reason.

The man who would give you his last dollar seldom possesses a nickel.

The wife has been the alarm clock that has awakened many a slothful cuss to action.

When a girl loves a fellow, ten cents' worth of peppermints from him taste sweeter than a two-dollar box of bon-bons.

More Truth Than Poetry

By James J. Montague

The Forbidden Country

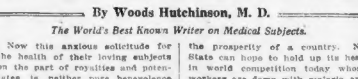

I KNOW a little fellow who has traveled wide and far,
Among all sorts of curious lands where elves and goblins are.
He's seen the fairies dancing to the music of the breeze,
Beyond the cobweb bridges in the weeping willow trees.
He knows the gentle lullabies the frogs sing in the dell.
He understands them every word, but he will never tell.

THE rhapsody the robin chants upon the swaying limb
Is just a song to you and me, but it has words for him.
And he knows what the rabbit says when he comes home at night
And greets his swarm of children 'neath the flickering fire-fly light.
He has the family secrets of the gauze-winged bumble bee
And keeps his knowledge to himself—it's not for you and me.

I'D like to journey forth with him along the rainbow's edge
And watch the emerald katydids that fiddle in the sedge;
I'd like to see the pixies ride the speeding dragon flies.
And watch the light of wonder in the cricket's shining eyes.
I saw these marvels long ago—too long ago—and then,
I wandered out beyond a gate that never swings again!

Love Dies if Neglected, as Careless Husbands and Selfish Wives Find

Dorothy Dix Writes of the Criminal Stupidity of Men and Women Who, Once They Are Married, Leave Affection to Starve to Death Because They Are "Too Busy" to Protect the Greatest Gift of Life

By Dorothy Dix

THE most inexplicable of all human vagaries is the fact that we take so little trouble and precaution to safeguard love.

If a man had all his fortune in government bonds, and should leave them lying carelessly about for any thieving hand to steal, or should be so indifferent to their whereabouts that he mislaid them through his own heedlessness, we should waste scant pity on him if he lost them.

If a woman had a diamond tiara that she did not think enough of to even keep clean, and that she let get mutilated and disfigured, we should think her a sinful waster.

Yet we have this curious contradiction, that the man who could not sleep at night unless he knew that he had safely hidden his pocketbook with only $10 in it, so that burglars could not find it, and the woman who keeps her jewels locked up in a safety deposit box lest she should lose them, are so careless of the love that has been intrusted to them that they let it be lost or stolen before they know it.

It is a very pathetic truth that if men and women would take only a tithe of the pains and trouble to protect their hearts that they do to protect their worldly goods and chattels, there would be fewer divorces and fewer suits for alienation of the affections.

It is the custom to express sympathy with the jilted swain or maiden, or the deserted husband or wife. In reality, they are more to be blamed than pitied. Never to be loved is an undeserved misfortune, but to have been loved, and to have lost love, shows criminal carelessness and incompetency.

Yet this thing happens so continually that it takes innumerable detectives to hunt down the free-booters of love, and special courts to punish them for their depredations, and the air is full of the lamentations of husbands and wives, who are beating upon their breasts and wailing out that somehow, somewhere, they have lost or mislaid the affection of their spouses.

How does it happen?

Wakes Up One Day to Find Her as Indifferent as He Has Been.

A man marries a woman who gives him her whole loving heart, her romantic girlish dreams, her tender, clinging, sensitive soul. It's a great gift, enough to make a man a billionaire of affection, and you would think that he would exhaust every device, every particle of ingenuity in keeping it safe. But he doesn't.

He is too busy to protect it, too careless to lock it up. He doesn't even take the trouble to look at it now and then to see that it is still in his possession.

He is so interested in his business that he is away from home from early morn until dinner time, and then he is too tired and too absorbed in his affairs to bother about what his wife thinks or wants or desires.

Still less does he worry himself to find out whether he still owns her love, and then some day he wakes up to find out that she is just as indifferent to him as he is to her.

He has lost her love.

Guide Your Child in the Way He Should Go

But be sure, first, that you know the way yourself. An authoritative article telling how to study your children and lead them to their life work, in next

SUNDAY'S BOSTON AMERICAN